Holston

Confe

Ani

The Holston Annual,

1894.

OFFICIAL RECORD

—OF THE—

Holston Annual Conference,

METHODIST EPISCOPAL CHURCH, SOUTH.

SEVENTY-FIRST SESSION,

—HELD AT—

ABINGDON, VA., OCTOBER, 1894.

BISHOP J. C. GRANBERY, . . *President.*
REV. J. A. BURROW, ... *Secretary.*
REV. JNO. C. ORR, . . . *As't Secretary.*
REV. E. F. KAHLE, } *Statistical Secretaries.*
GEO. P. CANNON, }

EDITED BY REV. J. A. BURROW, SECRETARY

KNOXVILLE, TENN.:
OGDEN BROS. & CO., STATIONERS, PRINTERS AND BINDERS.
1894

SESSIONS OF THE HOLSTON ANNUAL CONFERENCE FROM 1824 TO 1894.

No.	PLACE OF SESSION	DATE OF BEGINNING	PRESIDENT.	SECRETARY.
1	Knoxville, Tenn ...	Nov. 27, 1824	Bishop Roberts	John Tevis.
2	Jonesboro, Tenn	Oct. 20, 1825	Bishops Roberts and Soule .	T. Stringfield.
3	Abingdon, Va	Nov. 2, 1826	Bishop Soule	.....
4	Knoxville, Tenn....	Nov. 1, 1827	Bishop Roberts	E. F. Sevier.
5	Jonesboro, Tenn....	Nov. 14, 1828	Bishop Soule...	E. F. Sevier.
6	Abingdon, Va	Dec. 24, 1829	Bishop Soule	E. F. Sevier.
7	Ebenezer Ch., Tenn	Nov. 4, 1830	Bishops McKendree & Soule	E. F. Sevier.
8	Athens, Tenn	Nov. 10, 1831	Bishop Hedding	E. F. Sevier.
9	Evansham, Va	Nov. 15, 1832	Bishop Emory	T. Stringfield.
10	Kingsport, Tenn....	Oct. 16, 1833	Bishop Roberts	L. S. Marshall.
11	Knoxville, Tenn....	Oct. 8, 1834	J. Henniger	L. S. Marshall.
12	Abingdon, Va.....	Oct. 7, 1835	Bishop Andrew	L. S. Marshall.
13	Reem's Creek, N. C.	Oct. 2, 1836	Bishop Andrew	L. S. Marshall.
14	Madisonville, Tenn.	Oct. 18, 1837	Bishop Morris	L. S. Marshall.
15	Wytheville, Va . .	Nov. 13, 1838	Bishop Andrew	L. S. Marshall.
16	Greeneville, Tenn..	Oct. 30, 1839	T. K. Catlett	D.R.McAnally
17	La Fayette, Ga	Nov. 11, 1840	Bishop Morris	E. F. Sevier.
18	Rogersville, Tenn..	Oct. 6, 1841	S. Patton	E. F. Sevier.
19	Knoxville, Tenn....	Oct. 5, 1842	Bishop Waugh.....	E. F. Sevier.
20	Abingdon, Va ...	Oct. 4, 1843	Bishop Morris	E. F. Sevier.
21	Reem's Creek, N. C.	Oct. 9, 1844	Bishop Janes	E. F. Sevier.
22	Athens, Tenn.	Oct. 8, 1845	Bishop Andrew.....	C. D. Smith.
23	Wytheville, Va . ..	Oct. 21, 1846	Bishop Capers	C. D. Smith.
24	Jonesboro, Tenn....	Oct. 20, 1847	Bishop Andrew.....	C. D. Smith.
25	Knoxville, Tenn ...	Oct. 11, 1848	Bishop Paine	C. D. Smith.
26	Cleveland, Tenn....	Oct. 11, 1849	Bishop Andrew	E. F. Sevier.
27	Abingdon, Va	Oct. 2, 1850	Bishop Capers	D.R. McAnally
28	Athens, Tenn.	Oct. 7, 1851	Bishop Andrew	D.R. McAnally
29	Asheville, N. C	Sept. 29, 1852	Bishop Capers	C. D. Smith.
30	Wytheville, Va.....	Oct. 12, 1853	Bishop Paine	W. C. Graves.
31	Cleveland, Tenn ..	Oct. 14, 1854	Bishop Pierce	W. C. Graves.
32	Jonesboro, Tenn....	Nov. 14, 1855	Bishop Pierce	W. C. Graves.
33	Knoxville, Tenn....	Oct. 22, 1856	Bishop Andrew	W. C. Graves.
34	Marion, Va.....	Oct. 22, 1857	Bishop Early	W. C. Graves.
35	Chattanooga, Tenn.	Oct. 6, 1858	Bishop Andrew	J. N. Huffaker.
36	Abingdon, Va	Oct. 26, 1859	Bishop Early	J. N. Huffaker.
37	Asheville, N. C. ...	Oct. 17, 1860	Bishop Paine	D. Sullins.
38	Greeneville, Tenn..	Oct. 9, 1861	Bishop Andrew	J. H. Brunner.
39	Athens, Tenn	Oct. 15, 1862	Bishop Early	J. H. Brunner.
40	Wytheville, Va. ..	Oct. 7, 1863	Bishop Early	E. E. Wiley.
41	Bristol, Tenn. . ..	Oct. 19, 1864	Bishop Early	J. W. Dickey.
42	Marion, Va	Sept. 14, 1865	Bishop Early	J. W. Dickey.
43	Asheville, N. C.....	Oct. 10, 1866	Bishop McTyeire	J. H. Brunner.
44	Cleveland, Tenn....	Oct. 23, 1867	Bishop Wightman	J. H. Brunner.
45	Knoxville, Tenn ..	Oct. 2, 1868	Bishop Wightman	R. N. Price.
46	Abingdon, Va ...	Sept. 22, 1869	Bishop Doggett.....	R. N. Price.
47	Wytheville, Va. . .	Oc . 5, 1870	Bishop Kavanaugh	R. N. Price.
48	Morristown, Tenn..	Oct. 18, 1871	Bishop Pierce	R. N. Price.
49	Chattanooga, Tenn.	Oct. 25, 1872	Bishop Doggett	R. N. Price.
50	Marion, Va.	Oct. 15, 1873	Bishop Keener	R. N. Price.
51	Asheville, N. C.	Oct. 14, 1874	Bishop Doggett	F. Richardson.
52	Knoxville, Tenn. ..	Oct. 20, 1875	Bishop McTyeire	F. Richardson.
53	Bristol, Tenn.	Oct. 18, 1876	Bishop Wightman	F. Richardson.
54	Cleveland, Tenn ...	Oct. 24, 1877	Bishop Doggett	F. Richardson.
55	Knoxville, Tenn ..	Oct. 23, 1878	Bishop Kavanaugh	F. Richardson.
56	Abingdon, Va	Oct. 22, 1879	Bishop Pierce	F. Richardson.
57	Morristown, Tenn..	Oct. 20, 1880	Bishop McTyeire	B. W. S. Bishop
58	Wytheville, Va.....	Oct. 26, 1881	Bishop McTyeire	B.W. S. Bishop
59	Asheville, N. C. ...	Oct. 25, 1882	Bishop Wilson	B.W.S. Bishop
60	Chattanooga, Tenn.	Oct. 10, 1883	Bishop McTyeire	W. C. Carden.
61	Bristol, Tenn.	Oct. 22, 1884	Bishop Keener.....	W. C. Carden.
62	Cleveland, Tenn....	Oct. 21, 1885	Bishop Keener.....	W. C. Carden.
63	Knoxville, Tenn ..	Oct. 28, 1886	Bishop McTyeire	W. C. Carden.
64	Abingdon, Va	Oct. 5, 1887	Bishop McTyeire	W. C. Carden.
65	Asheville, N. C. ...	Oct. 3, 1888	Bishop Hargrove	W. C. Carden.
66	Morristown, Tenn..	Oct. 2, 1889	Bishop Wilson.....	W C. Carden.
67	Bristol, Tenn.	Oct. 1, 1890	Bishop Keener.....	W. C. Carden.
68	Chattanooga, Tenn.	Sept. 30, 1891	Bishop Galloway	W. C. Carden.
69	Wytheville, Va.. ..	Oct. 12, 1892	Bishop Fitzgerald	W. C. Carden.
70	Knoxville. Tenn ...	Oct. 11, 1893	Bishop Duncan	J. A. Burrow, jr
71	Abingdon, Va. .	Oct. 24, 1894	Bishop Granbery	J. A. Burrow.

SESSIONS OF THE GENERAL CONFERENCE.

From 1846 to 1894.

	PLACE.	YEAR.	SECRETARY.
1	Petersburg, Va.	1846	Rev. T. N. Rolston.
2	St. Louis, Mo.	1850	Rev. T. O. Summers.
3	Columbus, Ga.	1854	Rev. T. O. Summers.
4	Nashville, Tenn.	1858	Rev. T. O. Summers.
	War times	1862	No Conference.
5	New Orleans, La.	1866	Rev. T. O. Summers.
6	Memphis, Tenn.	1870	Rev. T. O. Summers.
7	Louisville, Ky.	1874	Rev. T. O. Summers.
8	Atlanta, Ga.	1878	Rev. T. O. Summers.
9	Nashville, Tenn.	1882	Rev. T. O. Summers, John S. Martin.
10	Richmond, Va.	1886	John S. Martin.
11	St. Louis, Mo.	1890	Rev. W. P. Harrison.
12	Memphis, Tenn.	1894	Rev. W. P. Harrison.

PLAN OF EPISCOPAL VISITATION FOR 1894–5.

CONFERENCES	PLACE AND DATE	BISHOPS
Brazil Mission	Rio de Janeiro, July 26	Wilson.
Denver	Colorado Springs, Colorado, August 2	Hendrix.
Japan Mission	Kwansei Gakuin, August 3	Galloway.
Western	Arkansas City, Kansas, August 23	Hendrix.
Montana	Corvallis, Montana, September 5	Fitzgerald.
West Virginia	Huntingdon, West Virginia, September 5	Granbery.
Missouri	Carrollton, Missouri, September 5	Hendrix.
Kentucky	Frankfort, Kentucky, September 12	Duncan.
Southwest Missouri	Jefferson City, Missouri, September 19	Hendrix.
East Columbia	Spokane, Washington, September 19	Fitzgerald.
St. Louis	Fredericktown, Missouri, September 26	Hendrix.
Louisville	Owensboro, Kentucky, September 26	Duncan.
Columbia	Oregon City, Oregon, October 3	Fitzgerald.
Illinois	Marion, Illinois, October 3	Hendrix.
New Mexico	El Paso, October 4	Key.
China Mission	Soochow, October 11	Galloway.
N. W. Mexico Mis.	Durango, Mexico, October 11	Key.
Tennessee	Franklin, Tennessee, October 17	Duncan.
Holston	Abingdon, Virginia, October 24	Granbery.
Centl. Mex. Mission	Toluca, Mexico, October 25	Key.
Los Angeles	San Bernardino, October 31	Fitzgerald.
Indian Mission	McAllister, Indian Territory, October 31	Hargrove.
Pacific	San Francisco, California, November 7	Fitzgerald.
Mex'n Border Mis.	Picoso, Texas, November 8	Key.
North Texas	Bonham, Texas, November 8	Hargrove.
Memphis	Humboldt, Tennessee, November 14	Wilson.
Virginia	Charlottesville, Virginia, November 14	Haygood.
West Texas	Lockhart, Texas, November 15	Key.
South Carolina	Laurens, South Carolina, November 28	Keener.
North Alabama	Athens, Alabama, November 21	Duncan.
North Georgia	Rome, Georgia, November 21	Haygood.
Northwest Texas	Hillsboro, Texas, November 22	Hargrove.
German Mission	Llano, Texas, November 22	Key.
W. N. Carolina	Statesville, North Carolina, November 28	Wilson.
Texas	Cameron, Texas, December 5	Hargrove.
North Carolina	Durham, North Carolina, December 5	Wilson.
Alabama	Brewton, Alabama, December 12	Duncan.
Louisiana	New Orleans, Louisiana, December 5	Granbery.
North Mississippi	Sardis, Mississippi, December 6	Keener.
Arkansas	Quitman, Arkansas, December 6	Haygood.
Little Rock	Prescott, Arkansas, December 12	Haygood.
East Texas	Jacksonville, Texas, December 13	Hargrove.
Mississippi	Meridian, Mississippi, December 13	Keener.
South Georgia	Waycross, Georgia, December 13	Wilson.
White River	Helena, Arkansas, December 19	Haygood.
Florida	Jacksonville, Florida, January 9	Duncan.
Baltimore	Washington, D. C., March 27	Granbery.

CHRONOLOGICAL ROLL OF MEMBERS.

1894.

Clerical Members in the order of admission into full connection.
Lay Members as elected by the District Conferences of 1894.

NO.	NAMES.	DATE.	NO.	NAMES.	DATE.
1	W. G. E. Cunnyngham	1845	67	William W. Hicks	1877
2	William Robeson	1846	68	John D. Hickson	1877
3	John Alley	1847	69	James A. Lyons	1877
4	Rufus M. Hickey	1847	70	John W. Carnes	1878
5	William H. Bates	1848	71	John R. Walker	1878
6	John H. Brunner	1849	72	George A. Maiden	1879
7	William H. Kelley	1850	73	George W. Summers	1879
8	Riley A. Giddens	1851	74	Eugene Blake	1880
9	Richard N. Price	1852	75	John C. Bays	1880
10	David Sullins	1852	76	Richard A. Kelley	1880
11	John Boring	1853	77	William A. Thomas	1880
12	Sewell Phillips	1853	78	Joseph F. Wampler	1880
13	James S. Kennedy	1854	79	Richard G. Waterhouse	1880
14	Mitchell P. Swaim	1855	80	Joseph A. Cook	1881
15	Frank Richardson	1856	81	William C. Farris	1882
16	Henry P. Waugh	1857	82	David McCracken	1882
17	James A. Davis	1857	83	John E. Naff	1882
18	Phillip S. Sutton	1857	84	*James W. Belt	1884
19	Benjamin S. Bishop	1858	85	*Alexander E. Woodward	1884
20	Landon C. Delashmit	1858	86	Lemuel M. Cartwright	1884
21	John R. Stradley	1858	87	Stephen S. Catron	1885
22	Thomas F. Glenn	1859	88	Henry C. Clemens	1885
23	William P. Doane	1861	89	Robert T. McDowell	1885
24	James Mahoney	1861	90	Thomas C. Shuler	1885
25	Fleming D. Crumley	1862	91	Benjamin T. Sharp	1885
26	Charles K. Miller	1862	92	James O. Straley	1886
27	Enoch W. Moore	1862	93	Samuel K. Byrd	1886
28	Levi K. Haynes	1863	94	James E. Bruce	1886
29	Benjamin F. Nuckolls	1863	95	John W. Browning	1886
30	Jacob R. Payne	1863	96	Rush F. Jackson	1886
31	Jacob Smith	1863	97	*Joseph B Davis	1886
32	Henry C. Neal	1864	98	Wm. M. Dyer	1887
33	Charles T. Carroll	1867	99	James A. Burrow	1887
34	J. Tyler Frazier	1867	100	Francis H. Farley	1887
35	John S. W. Neel	1868	101	Elijah F. Kahle	1887
36	William W. Pyott	1868	102	Frank Alexander	1887
37	Kennedy C. Atkins	1869	103	*Philip P. Kinser	1887
38	Daniel H. Carr	1869	104	Robert S. Umberger	1888
39	Milton L. Clendenen	1869	105	Alfred B. Hunter	1888
40	Lemuel L. H. Carlock	1870	106	John C. Orr	1888
41	E. Embree Hoss	1870	107	*Absalom D. Stuart	1888
42	William D. Mitchell	1870	108	Eugene H. Cassidy	1888
43	George D. French	1871	109	James A. H. Shuler	1888
44	Thomas R. Handy	1871	110	William R. Snyder	1888
45	William C. Carden	1872	111	†Samuel H. Hall	1888
46	Robert E. Smith	1872	112	William S. Neighbors	1889
47	John H. Parrott	1873	113	Davidson V. York	1889
48	John C. Runyan	1873	114	Wm. L. Jones	1889
49	James Atkins, Jr.	1874	115	John A. L. Perkins	1889
50	Joseph A. Bilderback	1874	116	James R. Chambers	1889
51	Erastus H. Bogle	1874	117	John B. Simpson	1889
52	William H. Dawn	1874	118	George W. Pressley	1889
53	John R. Hixon	1874	119	Joseph C. Maness	1889
54	John H. Kennedy	1874	120	Charles B. LeFew	1889
55	Stephen T. M McPherson	1874	121	Charles W. Kelley	1889
56	William H. Price	1874	122	Alfred H. Tow	1889
57	J. Wesley Smith	1874	123	John A. Duvall	1889
58	John M. Wolfe	1874	124	Samuel E. Houk	1889
59	James I. Cash, Jr.	1875	125	*George W. Jackson	1889
60	Daniel S. Hearon	1875	126	‡Samuel N. Barker	1889
61	Ayres Kincaid	1875	127	†J. N. Hobbs	1890
62	John W. Robertson	1875	128	John Woolsey	1890
63	James K. Wolfe	1875	129	Joseph A. Darr	1890
64	Samuel S. Weatherly	1876	130	DeWitt C. Clendenen	1890
65	William D. Akers	1877	131	Joseph E. Lowery	1890
66	John R. Cunningham	1877	132	‡John P. Dickey	1890

* Re-admitted. † From M. P. Church.

Chronological Roll, 1894.—*Continued.*

NO.	NAMES.	DATE.	NO.	NAMES.	DATE.
133	‡W. A. Mitchell	1890	150	Edward W. Mort	1892
134	Thomas J. Eskridge	1891	151	Thomas H. Kinzer	1892
135	George D. Herman	1891	152	Wm. I. Fogleman	1892
136	Isaac P. Martin	1891	153	John M. Romans	1892
137	Charles L. Stradley	1891	154	Edward W. Walker	1892
138	Isaac N. Munsey	1891	155	‡Samuel D. Long	1892
139	†Elbert L. Addington	1891	156	‡Arthur S. Thorn	1892
140	John B. Carnes	1891	157	‡John P. McFerrin	1892
141	Charles R. Brown	1891	158	†Henry D. Moore	1892
142	‡William N. Wagner	1891	159	Murray D. Mitchell	1894
143	Walter Spence	1892	160	John W. W. Shuler	1894
144	James E. Swecker	1892	161	Jones F. Hash	1894
145	W. W. Newberry	1892	162	Cornelius M. Pickens	1894
146	Tyler D. Strader	1892	163	David P. Hurley	1894
147	William E. Bailey	1892	164	John W. Perry	1894
148	Benjamin C. Horton	1892	165	Thomas C. Betterton	1894
149	Lilburn H. Little	1892	166	W. White Newberry	1894

* Re-admitted. † From M. P. Church. ‡ Transfer.

LAY DELEGATES.

Tazewell District.

H. W. Steel,
Frank Follansbee,
Rev. John A. Smith,
J. W. Hicks.

Radford District.

Rev. G. M. Johnston,
J. T. Trollenger,
W. G. Turner,
C. B. Mount.

Wytheville District.

W. C. Greer,
G. A Lambert,
Rev. T. C. Vaughan,
A. F. Stone.

Abingdon District.

H. A. Mawk,
J. W. Mort,
L. H. Denny,
J. M. Butt.

Big Stone Gap District.

W. T. Miller,
J. W. Repass,
J. W. Hillman,
J. E. Tate.

Morristown District.

Rev. W. P. Evans,
J. B. White,
Walter Faw,
E. C. Reeves.

Knoxville District.

S H. George,
J. W. Trent,
Dr. E. Dixon,
Rev. C. W. Duncan.

Cleveland District.

Rev. G. R. Stuart,
W. G. Lenoir,
W. T. Roberts,
A. M. Tomlinson.

Chattanooga District.

G. W. Moore,
J. R. McFarland,
J. M. Cantrell,
W. C. Housten.

Sequatchee District.

S. D. East,
A. P. Mitchell,
Dr. R. K. Watkins.
W. R. Pope.

OUR SAINTED DEAD.

"And I heard a voice from heaven saying unto me, Write, Blessed are the dead which die in the Lord from henceforth: Yea, saith the Spirit, that they may rest from their labors; and their works do follow them."—Rev. xiv. 13.

NO.	NAMES	BORN	ADMITTED ON TRIAL	DIED	YEARS EFFECTIVE	CHARGES SERVED
1	James G. H. Spears		1822—Tennessee Conf	1833		
2	James Y. Crawford		1823—Tennessee	1850		
3	James Dixon		1811—Western	1850	6	6
4	Ransom M. Moore		1849—Holston			
5	Samuel Patton	1797	1819—Tennessee	1854	35	16
6	Washington Boring	1822	1851—Holston	1854	3	3
7	Ulrich Keener	1801	1825—Holston	1856		
8	George Ekin		1811—Tennessee	1856	31	23
9	Jesse Cunnyngham	1789	1811—Holston	1857	9	6
10	John M. Varnell		1849—Holston	1857	7	7
11	Alfred M. Goodykoontz	1813	1838—Baltimore	1857	19	17
12	Thomas Stringfield	1796	1816—Tennessee	1858	37	22
13	Charles Mitchell	1814	1851—Holston	1858	7	7
14	Andrew Gass	1792	1843—Holston	1859	13	9
15	Robert Ganaway	1780	1827—Holston	1859	24	14
16	Creed Fulton		1823—Tennessee	1861	24	15
17	William K. Foster	1828	1853—Holston	1861	8	6
18	Elbert F. Sevier		1823—Tennessee	1862	25	15
19	Samuel A. Miller		1836—Holston	1863	12	12
20	W. W. Smith	1814	1851—Holston	1863	12	9
21	Rufus M. Stevens	1808	1829—Holston	1864	30	17
22	James R. Ballew	1836	1860—Holston	1864	4	3
23	George M. Proffitt		1858—Holston	1864	4	4
24	Edwin C. Wexler	1828	1850—Holston	1865	11	11
25	John D. Wagg	1835	1858—Holston	1866	5	5
26	Daniel R. Reagan	1834	1859—Holston	1867	5	5
27	Thomas K. Catlett	1798	1825—Holston	1867	38	24
28	James K. Stringfield	1839	1858—Holston	1870	11	9
29	Thomas K. Munsey	1816	1840—Holston	1872	17	12
30	Joseph L. McGhee	1844	1869—Holston	1873	4	3
31	Samuel B. Harwell		1819—Tennessee	1874	7	6
32	Samuel Alexander	1836	1860—Missouri	1874	8	6
33	Edward F. Lyons	1836	1866—Tennessee	1874	5	4
34	E. Waverly Marsh	1847	1869—Holston	1874	4	3
35	Jacob Brillhart	1808	1848—Kentucky	1874	21	10
36	John M. Chrismond		1837—Holston	1875	37	35
37	George W. Martin	1821	1863—Holston	1875	12	6
38	Daniel B. Carter	1803	1827—Holston	1876	34	29
39	James W. Dickey	1829	1852—Holston	1876	24	14
40	John Reynolds	1797	1819—South Carolina	1876	28	
41	Wiley B. Winton	1812	1833—Holston	1878	15	9
42	William W. Neal	1824	1846—Holston	1878	28	21
43	Carroll Long	1833	1845—Holston	1878	32	17
44	Leander W. Thompson	1849	1872—Holston	1878	6	5
45	Francis A. Farley		1860—Holston	1879	14	11
46	William M. Crawford	1842	1873—Holston	1880	6	4
47	Samuel S Grant	1839	1859—Holston	1881	14	11
48	Elbert L. Barrett		1873—Holston	1881	7	6
49	William Hicks	1811	1833—Holston	1882	34	22
50	Joseph Haskew	1797	1827—Holston	1882	31	17
51	William H. Barnes	1812	1838—North Carolina	1882		27
52	Henry B. Avery	1839	1860—Mississippi	1882	22	14
53	Andrew G. Blankenbeckler	1850	1877—Holston	1883	5	2
54	William B. Pickens	1845	1877—Holston	1883	6	5
55	John H. Robeson	1819	1870—North Georgia	1885		
56	Archibald T. Brooks	1817	1871—Holston	1885	11	7
57	James K. P. Ball	1844	1870—Holston	1885	5	4

OUR SAINTED DEAD—Continued.

NO.	NAMES	BORN	ADMITTED ON TRIAL	DIED	YEARS EFFECTIVE	CHARGES SERVED
58	John D. Baldwin	1818	1850—Holston	1885	26	19
59	Timothy Sullins	1812	1832—Holston	1885	13	8
60	William M. Bellamy	1847	1878—Holston	1886	8	4
61	Larkin W. Crouch		1846—Holston		19	14
62	James T. Smith	1819	1847—Holston	1887	32	24
63	William L. Turner	1811	1837—Holston	1889	13	13
64	Samuel D. Gaines	1811	—Holston	1889	19	14
65	Samuel R. Wheeler	1816	1861—Holston	1890	27	14
66	Dayton C. Horne	1857	1885—Holston	1890	5	3
67	George W. Renfro	1823	1847—Holston	1889	13	12
68	George Stewart	1821	1851—Holston	1891	34	21
69	Andrew J. Frazier	1836	1860—Holston	1892	32	15
70	Thomas J. Pope	1817	1854—Holston	1892	9	9
71	William W. Witcher	1825	1849—Holston	1892	38	
72	Ephraim E. Wiley	1814	1840—Holston	1893	53	2
73	John M. McTeer	1824	1847—Holston	1892	35	17
74	Tobias F. Smyth	1837	1862—Holston	1893	17	12
75	John L. M. French	1838	1861—Holston	1893	32	25
76	Rufus W. Kite	1858	1884—Holston	1894	8	4
77	George W. K. Green	1831	1859—Holston	1894	20	12
78	Emory B. Robertson	1855	1878—Holston	1894	11	8
79	John R Bellamy	1866	1891—Holston	1894	3	3

THE BISHOPS.

NO.	NAMES	BORN	ADMITTED ON TRIAL	MADE BISHOP	DIED
1	Joshua Soule	1781	1799—New York	1824	1867
2	James O. Andrew	1794	1812—South Carolina	1832	1871
3	William Capers	1790	1808—South Carolina	1846	1855
4	Robert Paine	1799	1818—Tennessee	1846	1882
5	Henry B. Bascom	1796	1813—Ohio	1850	1850
6	George O. Pierce	1811	1831—South Georgia	1854	1884
7	John Early	1786	1807—Virginia	1854	1873
8	Hubbard H. Kavannah	1802	1823—Kentucky	1854	1884
9	William M. Wightman	1808	1828—South Carolina	1866	1882
10	Enoch M. Marvin	1823	1841—Missouri	1866	1877
11	David S. Doggett	1810	1829—Virginia	1866	1880
12	Holland N. McTyeire	1824	1845—Virginia	1866	1889
13	Linus Parker	1829	1849—Louisiana	1882	1885

JOURNAL OF PROCEEDINGS.

FIRST DAY.

WEDNESDAY, Oct. 24, 1894.

Opening Session.—The Holston Conference of the Methodist Episcopal Church, South, met in its seventy-first annual session, at Abingdon, Va., October 24, 1894, at 9:30 o'clock A. M., with Bishop J. C. Granbery presiding. The devotional service was conducted by the Bishop, who commented on the seventh chapter of Matthew, announced the hymn beginning, "And are we yet alive," and led in prayer. After which the Conference sang "How firm a foundation," and was led in prayer by Dr. D. Sullins.

Roll Call.—The Secretary of last year's Conference called the roll, and the following members answered to their names: K. C. Atkins, W. D. Akers, E. L. Addington, John Boring, B. W. S. Bishop, J. A. Bilderback, S. K. Byrd, J. A. Burrow, J. E. Bruce, S. N. Barker, Wm. E. Bailey, C. R. Brown, W. G. E. Cunnyngham, F. D. Crumley, C. T. Carroll, D. H. Carr, M. L Clendenen, L. L. H. Carlock, W. C. Carden, J. I. Cash, L. M. Cartwright, J. R. Chambers, S. S. Catron, H. C. Clemens, E. H. Cassidy, D. C. Clendenen, J. B. Carnes, M. P. Carico, W. M. Dyer, J. A. Duvall, J. A. Darr, G. P. Draper, T. J. Eskridge, J. T. Frazier, G. D. French, W. C. Farris, W. I. Fogleman, T. F. Glenn, R. M. Hickey, T. R. Handy, D. S. Hearon, W. W. Hicks, S. H. Hall, S. E. Houk, A. B. Hunter, B. C. Horton, C. M. James, R. F. Jackson, W. L. Jones, J. S. Kennedy, J. H. Kennedy, A. Kincaid, R. A. Kelly, P. P. Kinzer, E. F. Kahle, T. H. Kinzer, J. A. Lyons, J. E. Lowery, S. D. Long, C. B. LeFew, L. H. Little, J. Mahoney, W. D. Mitchell, G. A. Maiden, D.

McCracken, R. T. McDowell, J. C. Maness, I. P. Martin, I. N. Munsey, H. D. Moore, G. M. Moreland, H. C. Neal, J. S. W. Neel, J. E. Naff, W. S. Neighbors, W. Wisdom Newberry, R. A. Owen, J. C. Orr, W. W. Pyott, J. H. Parrott, W. H. Price, J. A. L. Perkins, G. W. Pressley, W. L. Patton, J. M. Paxton, Wm. Robeson, F. Richardson, J. M. Romans, D. Sullins, Jacob Smith, G. W. Summers, T. C. Shuler, W. R. Snyder, J. O. Straley, Walter Spence, J. B. Simpson, J. A. H. Shuler, C. L. Stradley, J. E. Swecker, W. A. Thomas, A. H. Tow, F. F. Threadgill, R. S. Umberger, H. P. Waugh, J. M. Wolfe, S. S. Weatherly, J. R. Walker, J. F. Wampler, R. G. Waterhouse, E. W. Walker, D. V. York.

Lay Delegates.—Rev. G. M. Johnston, W. G. Turner, C. B. Mount, G. A. Lambert, Rev. T. C. Vaughan, J. W. Mort, J. M. Butt, J. W. Repass, J. E. Tate, Rev. W. P. Evans, J. B. White, E. Dixon, Rev. C. W. Duncan, W. C. Housten.

T. F. Suthers takes the place of Rev. John A. Smith, from Tazewell District. T. W. Colley takes the place of H. A. Mawk from Abingdon District. W. P. Hickman takes the place of S. H. George from Knoxville District. C. R. Love takes the place of A. M. Tomlinson from Cleveland District. Noah Killian takes the place of J. R. McFarland from Chattanooga District.

Organization.—J. A. Burrow was elected Secretary, with J. C. Orr, E. F. Kahle, and G. P. Cannon as assistants.

The Conference bar was fixed at the third seat back of central window.

The hours of meeting and adjournment were fixed at 9 A. M., and 12:30 P. M.

On motion of J. H. Parrott, the Presiding Elders were appointed to nominate the standing committees.

On motion of R. G. Waterhouse, the Presiding Elders were also asked to appoint a committee to nominate the Conference Boards and examining committees for the next quadrennium.

The Presiding Elders were given leave of absence to attend to this work.

R. A. Owens tendered his resignation as Treasurer of the Board of Church Extension, and T. C. Shuler was elected to take his place.

Communications Received.—A communication from the Publishing House was read by the Secretary, and referred to the Committee on Books and Periodicals.

A communication from the Parent Board of Missions was read and referred to the Conference Board of Missions.

A communication from the Parent Board of Education was read and referred to the Conference Board of Education.

Visitors Introduced.—Bishop Granbery introduced Dr. J. D. Barbee, of our Publishing House, Dr. W. R. Lambuth, Missionary Secretary, and Dr. W. W. Smith, Secretary of Education. Dr. Barbee made announcement concerning his work. Dr. Lambuth asked W. Wisdom Newberry to act as agent, during the Conference, in soliciting subscriptions to the *Missionary Review.*

Further Communications—A communication from the Epworth League Board was read and referred to the Conference Sunday-School Board.

A communication from the Parent Board of Church Extension was read, and referred to the Conference Board of Church Extension.

The publisher of Holston "Annual" made an itemized report, which was referred to the Joint Board of Finance.

A communication in regard to our colored educational interests was read and referred to the Board of Education.

Dr. W. W. Smith was given the floor, and made an earnest appeal and argument for advanced Christian education.

Committees.—The Presiding Elders came in and made the following report of committees appointed:

Public Worship.—G. D. French, W. M. Dyer, J. B. Hamilton.

Spiritual State of the Church.—S. D. Long, A. B. Hunter, S. E. Houk, R. M. Hickey, W. H. Price, S. H. Hall, T. C. Vaughan, G. M. Johnston, B. T. Sharp.

Books and Periodicals.—W. N. Wagner, J. E. Swecker, J. A. Duvall, S. N. Barker, J. W. Repass, J. D. Hickson, S. H. George, J. A. Lyons, A. H. Tow, W. L. Patton.

District Conference Records.—J. E. Naff, C. R. Brown, J. K. Wolfe, W. W. Faw, C. W. Duncan, C. M. James, W. C. Housten, A. D. Stewart, S. S. Weatherly, A. F. Stone, C. L. Stradley.

Memoirs.—D. Sullins, E. Dixon, J. A. H. Shuler, W. L. Neighbors, D. V. Price, R. E. Smith.

Church Property.—J. E. Lowery, C. R. Love, J. C. Maness, J. M. Paxton, D. V. York, J. M. Butt, John Woolsey, W. C. Greer, I. P. Martin, B. C. Horton.

Bible Cause.—W. T. Roberts, A. P. Mitchell, J. A. Darr, W. C. Farris, J. D. McAlister, J. O. Straley, M. L. Clendenen, R. F. Jackson, T. F. Suthers, H. C. Clemens.

Temperance.—J. P. McFerrin, G. A. Lambert, J. W. Mort, W. T. Miller, J. E. Bruce, R. T. McDowell, W. G Lenoir, S. Phillips, H. W. Steel, C. K. Mount.

Committee to Nominate Boards and Examining Committees.—R. G. Waterhouse, B. W. S. Bishop, E. W. Moore, Frank Richardson, Eugene Blake, J. A. Lyons, J. I. Cash.

Arrivals.—H. W. Steel was announced as having arrived from Tazewell District. J. W. Hicks takes the place of J. W. Hicks from same District.

Publisher of Annual.—J. A. Burrow was elected publisher of the Holston Annual.

Question 6.—"Who are received as transfers from other Conferences?" Answer—G. M. F. Hampton, from the Kentucky Conference; I. W. Hickam, from the St. Louis Conference; J. H. Keith, from the Western North Carolina Conference.

The name of Wm. Robeson was called, and, at invitation of the Bishop, he made a tender talk full of faith and hope.

Ambrester and Brilhart Fund.—L. L. H. Carlock, trustee of the Ambrester and Brilhart Funds, called attention to the fact that some of this sacred money had been loaned by preceding trustees without proper security. W. W. Pyott declared that the Conference had given specific instruction that said money be not loaned without amply sufficient collateral. F. Richardson moved that additional instruction be given the present trustee that no money be loaned without being fully secured. The resolution was called for in writing.

Announcements.—The Committee on Public Worship announced that Dr. H. D. Moore would preach in this church at 3 P. M. Also that a mass meeting would be held at 7:30 P. M., under direction of the Board of Education, at which Dr. W. W. Smith, Secretary of Education, would make an address.

Dr. S. N. Barker was put on Board of Education in place of W. W. Pyott, and Dr. J. H. Keith in place of K. C. Atkins.

Adjourned with the doxology and benediction.

SECOND DAY.

THURSDAY, Oct., 25, 1894.

The Conference met at 9 A. M., with Bishop Granbery in the chair.

The devotional service was conducted by J. S. W. Neel.

The minutes of the preceding session were read and approved.

Roll Call.—The roll of absentees was called, and the following additional members answered to their names: W. H. Bates, J. W. Belt, Eugene Blake, J. D. Hickson, E. W. Moore, S. T. M. McPherson, E. W. Mort, J. L. Prater, J. W. Robertson, R. E. Smith, B. T. Sharp, T. D. Strader, J. K. Wolfe, W. N. Wagner.

Lay Delegates.—Frank Follansbee, J. W. Hicks, W. C. Greer, A. F. Stone, L. H. Denny, Walter Faw, E. C. Reeves, J. W. Trent, W. T. Roberts, S. H. George.

On motion of J. H. Parrott further calling of the roll was dispensed with.

S. H. George takes the place of W. P. Hickman, from Knoxville District; H. A. Mawk takes the place of T. W. Colley, from Abingdon District; J. L. Kelly takes the place of W. T. Miller, from Big Stone Gap District.

The following resolution was read and adopted:

Resolved, That the trustees of the various funds of the Conference be, and they are hereby instructed not to continue any of these funds in the hands of any one, nor to lend them to any one, without sufficient collateral to thoroughly secure them.

FRANK RICHARDSON,
G. W. SUMMERS.

Superannuated Preachers Referred.—The following members passed examination of character, and were referred to the Committee on Conference Relations for the superannuated list: L. C. Delashmit, R. A. Giddens, A. E. Woodward, J. W. Belt, H. P. Waugh, P. S. Sutton, M. P. Swaim, J. N. Hobbs, Jacob Smith, W. H. Bates, L. K. Haynes, F. D. Crumley, W. H. Kelly.

W. P. Doane and R. M. Hickey passed examination of character, but no reference of their cases was made for the present.

Supernumerary Preachers Referred.—The following members passed examination of character, and were referred to the Committee on Conference Relations for the Supernumerary list: W. H. Dawn, J. R. Cunningham, J. H. Brunner, C. K. Miller, B. F. Nuckolls, S. Phillips, J. R. Stradley, J. Alley, J. R. Payne, J. A. Davis.

L. H. Little and J. B. Davis passed examination of character, and were left on the effective list.

Dr. Sullins announced that Col. J. C. Woodward would act as treasurer of the Board of Education, and receive all moneys for that cause.

Question 2.—"Who remain on trial?" The following persons passed examination of character, and were continued on trial in class of the first year: J. W. Rader, W. C. Crockett, B. A. Hall, John B. Cross, H. A. True,

James E. Spring, W. P. Blevins, Geo. S. Wood, E. C. Rodefer, Lee R. Huddleston.

The following persons passed examination of character and course of study, and were advanced to the class of the second year: John Stewart French, C. E. Bower, E. S. Bettis, J. A. Baylor, J. W. Taylor, L. O. Adams, Barney Thompson, C. C. Fisher, C. E. Steele, Robt. T. Webb, C. C. Cecil, A. N. Jackson, R. M. Walker, E. N. Woodward, F. Y. Jackson, J. B. Frazier.

J. D. Akers, J. D. Dame, and P. L. Cobb, passed examination of character and were continued on trial in class of the second year. P. L. Cobb was recommended, by a vote of the Conference, to an appointment at Vanderbilt University.

Elected Deacons.—The following persons passed examination of character and course of study, and were elected to deacon's orders: Murray D. Mitchell, John W. W. Shuler, Jones F. Hash, Cornelius M. Pickens.

David P. Hurley, John W. Perry, Thos. C. Betterton, W. White Newberry, passed examination of character.

Discontinued.—J. D. Spitzer was discontinued at his own request; B. F. Gilland was discontinued by request of his Presiding Elder.

Dr. Lambuth was given the floor, and made an earnest appeal to the Conference in behalf of foreign missions.

Announcements.—The Committee on Public Worship announced that there would be a Missionary Anniversary in this church at 3 this afternoon, a Church Extension Anniversary at 7:30, to be addressed by Drs. Barbee and Hoss, a Musical at Martha Washington College Friday evening at 7:30 o'clock, and the semi-centennial sermon by Rev. Wm. Robeson before the Conference at 3 P. M., Friday.

Dr. Barker extended a cordial invitation to the Conference to attend this Musical.

Adjourned with the doxology, and benediction by Bishop Granbery.

THIRD DAY.

FRIDAY, Oct. 26, 1894.

The Conference met at 9 A. M., with Bishop Granbery in the chair.

Telegram.—After singing "Rock of Ages," the Bishop announced the reception of a telegram to the effect that J. M. Maiden, a member of this Conference, was supposed to be sick unto death at his home in Madisonville, Tenn., and that prayers were asked in his behalf.

In the devotions which followed, conducted by J. B. Carnes, Brother Maiden was tenderly remembered.

The minutes of the preceding session were read, corrected and approved.

The Secretary was informed that W. G. Lenoir, layman from Cleveland District, had arrived.

Resolutions.—A resolution from the Morristown District Conference to the effect that there be, hereafter, no reading of papers at our memorial services of deceased members, but instead talks from intimate friends, was indefinitely postponed.

A resolution signed by Frank Richardson, E. W. Moore, and B. W. S. Bishop, criticising our Epworth League organ, the *Era*, for editorial utterances calculated to prove hurtful to our young people, was referred to the Sunday-school Board.

Brotherhood.—On motion of E. F. Kahle, a committee of five was ordered appointed to prepare a plan for the organization of a Holston Conference Brotherhood.

Dr. Tigert.—The Bishop introduced Dr. J. J. Tigert, book editor, who made a short talk in the interest of our bi-monthly *Review*.

Communications from Martha Washington and Hiwassee Colleges were read and referred to the Board of Education.

Admitted Into Full Connection.—The following persons were called to the chancel rail, impressively charged by the Bishop, and then, by vote of the Con-

ference, received into full connection: Murray D. Mitchell, John W. W. Shuler, Jones F. Hash, Cornelius M. Pickens, David P. Hurley, John W. Perry, Thos. C. Betterton, W. White Newberry.

R. L. Huddleston.—Presiding Elder R. A. Owens stated that L. R. Huddleston, an unordained preacher, on trial in the Conference, had administered the sacrament of baptism. The Conference, on motion of F. Richardson, voted a disapproval of the action, admonishing him, in love, not to repeat the error, and passed his character, continuing him on trial in class of the first year.

W. L. Sorrell passed examination of character and course of study, and was advanced to the class of second year.

Admitted on Trial.—The following persons were admitted into the traveling connection on trial: Michael J. Wysor, Gasper A. Carner, Chas. E. Painter, David E. Hawk, Wheeler M. Morrell, Joel M. Carter, Chas. A. Murphy, William C. Hicks, Sydney B. Vaught, James W. Repass, Thomas F. Suthers, Robey K. Sutherland.

The Committee on Public Worship repeated the announcements of yesterday, with the additional one that F. Richardson would preach in this church this evening at 7:30 o'clock.

After further announcements, the Conference adjourned with the doxology, and benediction by Bishop Granbery.

FOURTH DAY

SATURDAY, Oct. 27, 1894.

The Conference met at 9 A. M. with Bishop Granbery in the chair.

The devotional service was conducted by E. W. Moore.

The minutes of the preceding session were read, corrected and approved.

Committee on Brotherhood.—The Bishop announced the following committee on Holston Conference Brotherhood: H. D. Moore, W. C. Carden, L. L. H. Carlock, R. G. Waterhouse, G. W. Summers.

A card was read from Dr. Brunner to the effect that Brother J. M. Maiden had grown worse at his home in Madisonville, and that the doctors had little hope of his recovery.

Boards and Examining Committees.—The committee appointed to nominate Conference Boards and examining committees for the next quadrennium, made the following report:

EXAMINING COMMITTEES:

For Admission on Trial.—B. W. S. Bishop, J. L. Prater, G. W. Summers.

For Class of the First Year.—John C. Orr, C. M. James, W. N. Wagner.

For Class of the Second Year.—W. M. Dyer, Eugene Blake, W. C. Carden.

For Class of the Third Year.—W. S. Neighbors, J. E. Naff, I. P. Martin.

For Class of the Fourth Year.—R. G. Waterhouse, J. A. Lyons, S. D. Long.

CONFERENCE BOARDS:

Board of Missions.—E. W. Moore, L. L. H. Carlock, J. I. Cash, H. D. Moore, W. D. Mitchell, J. D. McAlister, S. H. George, A. F. Stone, S. S. Catron, T. F. Glenn, W. Wisdom Newberry.

Sunday-School Board.—W. G. E. Cunnyngham, W. A. Thomas, Geo. E. Penn, S. H. Hall, J W. Repass, C. B Mount, S. S. Weatherly, J. A. Duvall, G. A. Lambert, J. A. Darr, L. M. Thomas, W. D. Akers, M. J. Roberts, J. B. Carnes, J. E. Chapman, S. E. Houk, J. Y. Crawford, L. M. Cartwright, S. D. East, W. T. Roberts.

Board of Education.—D. Sullins, J. S. Kennedy, E. C. Reeves, J. C. Woodward, R G. Waterhouse, S. N. Barker, Benjamin Atkins, D. S. Hearon, J. H. Brunner, Eugene Blake, R. J. Davis.

Board of Church Extension.—T. C. Shuler, G. A. Maiden, J. F. Wampler, R. A. Kelly, S. B. Crawford, B. T. Sharp, F. Follansbee, J. W. Browning, A. B. Hunter, R. D. Gardner, W. C. Farris.

Colportage.—E. E. Hoss, Jacob Smith, G. W. Jackson, R. E. Smith, Jas. Trent, D. V. York, H. C. Neal, J. N. Varnell, W. L. Lyons.

Conference Relations.—Jas. Mahoney, W. H. Price, J. H. Parrott, J. M. Wolfe, R. F. Jackson.

Traveling Elders Elected.—12th Question—"What traveling preachers are elected elders?" The following persons, having passed examination of character and course of study, were elected to elder's orders: Walter Spence, W. Wisdom Newberry, John B. Simpson, Tyler D. Strader, Benjamin C. Horton, William I. Fogleman, Charles R. Brown, Eugene H. Cassidy, James E. Swecker, Charles B. LeFew, John A. L. Perkins.

Edward Mort, Joseph A. Darr, and John M. Romans, passed examination of character and course of study.

Wm. L. Jones passed examination of character and was continued in class of fourth year

Local Preachers Elected Deacons.—Question 10.—"What local preachers are elected deacons?" The following persons, having been recommended in due form by their several Quarterly Conferences, were elected to deacon's orders: Pharaoh L. Cobb, Pulaski Mission, Radford District; Giles M. Johnston, Concord Circuit, Radford District; Robey K. Sutherland, East Tazewell Circuit, Radford District; Charles E. Painter, Coopers and Riverside Station, Tazewell District; Sydney B. Vaught, Coopers and Riverside Station, Tazewell District; Thos. C Brown, East Tazewell Circuit, Tazewell District; John H. Honaker, Coopers and Riverside Station, Tazewell District; David N. Saunders, Coopers and Riverside Station, Tazewell District; Albert H. Gentry, Independence Circuit, Wytheville District; William C. Crockett, East Wytheville Circuit, Wytheville District; Jehiel M. Bruce, Sharon Spring Circuit, Wytheville District; James W. Repass, Emory Circuit, Abingdon District; Thomas P. Graham, Jonesville Circuit, Big Stone Gap District; Wheeler M. Morrell, Dickinsonville Circuit, B g Stone Gap District; Abraham H. Collett, Rheatown Circuit, Morristown District; James W. Ault,

East Fifth Avenue Mission, Knoxville District; Rufus H. Jewel, Decatur Circuit, Cleveland District; Robert T. Webb, Cherry Street Station, Chattanooga District; Stephen H. Thurman, Trenton Circuit, Chattanooga District.

On motion of G. D. French, Frank Y. Jackson, of Mary Street Station, Bristol, was also elected to deacon's orders.

Local Preachers Elected Elders.—Question 14.—"What local preachers are elected elders?" The following persons, having been recommended in due form by their several Quarterly Conferences, were elected to elder's orders: C. E. Weeks, Hylton Mission, Radford District; John A. Smith, Clear Fork Circuit, Tazewell District; George Buston, Tazewell Station, Tazewell District; Thomas C. Vaughan, Spring Valley Circuit, Wytheville District; James R. Pinion, Spring Valley Circuit, Wytheville District.

Resolution.—The following resolution was adopted:

Resolved, That the preachers in charge of the various pastoral charges in the bounds of the Conference be required, in making their financial reports to the different committees, to have their moneys counted, placed in envelopes properly labeled, and handed in not later than the second day of Conference.

L. L. H. Carlock,
Jas. S. Kennedy.

Admitted on Trial.—Question 1.—"Who are admitted on trial?" John L. Weber, having been duly recommended by the Quarterly Conference of Centenary Station, Chattanooga District, was received on trial into the traveling connection.

Deacons of One Year.—Question 7.—"Who are the deacons of one year?" The following persons, having passed examination of character and course of study, were advanced to the class of the fourth year: John M. Paxton, George M. Moreland, Wm. L. Patton, F. F. Threadgill, George P. Draper, E. W. Walker, William E. Bailey, M. P. Carico.

The following persons passed examination of character, and were continued in class of the third year: J. D. McAlister, J. M. Maiden, T. H. Kinzer, L. H. Little.

George D. Herman and John Woolsey passed examination of character, and were continued in class of the fourth year.

Recognition of Orders.—Robert Cross, an elder from the Baptist Church, having been duly recommended by the Quarterly Conference of the Lebanon Circuit, Big Stone Gap District, and having sent up a certified subscription to our doctrines and discipline, and to our ordination vows, was, by vote of the Conference, recognized in elder's orders.

Sunday Services.—The Committee on Public Worship made announcements for the services of Saturday and Sunday.

Orphanage.—Mrs. Dr. Wiley was introduced to the Conference, and made an eloquent appeal in behalf of a Holston Orphanage.

On motion the Bishop was directed to appoint a committee of five to co-operate with the Parsonage and Home Mission Society in this laudable enterprise.

Resolution.—A resolution to the effect that this Conference take action looking to the removal of the remains of George Atkin, A. M. Goodykoontz, and Thomas Wilkerson, from the neglected place where they now sleep to the Sinking Spring Cemetery in this town, was referred to the preacher in charge of Abingdon Station and his official Board.

After other announcements the Conference adjourned with the doxology and benediction by Bishop Granbery.

MEMORIAL SERVICE.

At a special service on Sunday night, presided over by Dr. Sullins, the Committee on Memoirs made their report. Papers were read on the lives and characters of George W. K. Green, Rufus Kite, Emory B. Robertson, John R. Bellamy, Mrs. F. Richardson, and Mrs. S. K. Byrd, who fell asleep in Christ during the year. Tender talks were made by a number of the brethren.

CHURCH WHERE THE CONFERENCE WAS HELD.

SIXTH DAY

MONDAY, Oct. 29, 1894.

The Conference met at 9:10 A. M., with Bishop Granbery in the chair.

The devotional service was conducted by B. W. S. Bishop.

The minutes of preceding session were read, corrected and approved

Committee on Orphanage —The Bishop announced the following Committee on Holston Conference Orphanage: W. W. Pyott, K. C. Atkins, J. H. Kennedy, C. T. Carroll, J. A. Burrow.

The secretary was notified that H. D. Hawk takes the place of H. A. Mawk, from Abingdon District.

Certificate of Ordinations.—The Bishop submitted the following certificate of ordinations:

"On Sunday morning, Oct. 28, 1894, I ordained in the church, after sermon, as deacons, the following traveling preachers: Murray D. Mitchell, John W. W. Shuler, Jones F. Hash, Cornelius M. Pickens; also, the following local preachers: Giles M. Johnston, Robey K. Sutherland, Charles E. Painter, Sydney B. Vaught, Thomas C. Brown, John H. Honaker, David M. Saunders, Albert H. Gentry, Wm. C. Crockett, Jehiel M. Bruce, James W. Repass, Frank Y. Jackson, Thos. P. Graham, Wheeler M. Morrell, Abraham H. Collett, James W. Ault, Robert T. Webb, and Thos. G. Neel. At the same place in the afternoon, after sermon by Dr. Tigert, I ordained to the office of elder, traveling preachers Walter Spence, W. Wisdom Newberry, Tyler D. Strader, Benjamin C. Horton, Wm. I. Fogleman, Chas. B. LeFew, Charles R. Brown, Eugene H. Cassidy, James E. Swecker, John A. L. Perkins, John B. Simpson; as local preachers, John A. Smith, George Buston, Thomas C. Vaughan, and William M. Carter.

J. C. GRANBERY.

Credentials Restored.—John M. Morris, having been recommended in due form by the Quarterly Conference

of Hillsville Circuit, Wytheville District, by vote of the Conference had his credentials restored.

A report from Mrs. R. G. Waterhouse, corresponding secretary of the Woman's Missionary Society of Holston Conference, was read.

Brotherhood.—The committee appointed to prepare a plan for the organization of a Holston Conference Brotherhood, submitted the following report:

1. The committee believe it to be desirable to organize a society in this Conference similar to the brotherhoods and relief associations which have been instituted in many other Conferences.

2. Inasmuch, however, as such societies are the result of voluntary movements among the preachers, and can not be instituted by Conference action, the committee respectfully recommend that a meeting be called at some suitable hour, of those who desire to organize such a society, that they may take such steps as may be deemed advisable, to effect an organization.

H. D. Moore, Ch'm.

Deceased Preachers.—Question 19.—"What preachers have died during the year?" Answer—George W. K. Green, Rufus W. Kite, Emory B. Robertson, John R. Bellamy.

Epworth Era.—The Sunday-school Board submitted Report No. 1, touching the editorial management of the *Epworth Era*, which was unanimously adopted, and the Secretary instructed to furnish copies thereof to the Epworth League Board, at Nashville, Dr. S. A. Steel, editor of the *Era*, and the Nashville *Christian Advocate*, for publication. See Appendix A.

Passage of Character.—Question 20.—"Are all the preachers blameless in their life and official administration?" The following elders passed examination of character, and made brief report of their charges: W. N. Wagner, R. A. Kelly, H. C. Clemens, T. C. Shuler, Eugene Blake, J. S. Prater, C. L. Stradley, C. W. Kelly, J. T. Frazier, W. W. Pyott, B. W. S. Bishop, G. W. Sum-

mers, I. P. Martin, J. E. Naff, S. E. Houk, G W. Pressley, R. S. Umberger, J. S. W. Neel, W. C. Carden, G. A. Maiden, W.D.Mitchell, S.T.M. McPherson, Jas. Mahoney, R. F. Jackson, J. A. Duvall, J. A. H. Shuler, D. C. Clendenen, J. S. Kennedy, E. W. Moore, G. D. French, W. M. Dyer, J. R. Chambers, W. H. Price, E. F. Kahle, M. L. Clendenen, D. V. Price, E. L. Addington, S. S. Weatherly, R. G. Waterhouse, S. N. Barker, D. S. Hearon, W. G. E Cunnyngham, J. H. Kennedy, J. O. Straley, J. R. Walker, D. McCracken, R. E. Smith, S. K. Byrd, S. H. Hall, D. V. York, D. H. Carr, J. K. Wolfe, I. N. Munsey, C. T. Carroll, J. C. Orr, J. H. Parrott, J. E. Bruce, W. S. Neighbors, J. D. Hickson, J. F. Wampler, W. D. Akers, E. E. Hoss.

When the name of W. G. E. Cunnyngham was called, he gave a brief review of his connection with the Conference for fifty-one years, expressed his warmest affection for the brethren, and then asked for a superannuated relation. As he talked, tears were in many eyes, and when he concluded the Conference sang "Palms of victory, crowns of glory." He was referred to the Committee on Conference Relations for the superannuated list.

Located.—Question 16, "Who are located?" Answer, D. V. Price, at his own request.

Conference Claimants.—The Joint Board of Finance submitted Report No. 1, which was amended so as to include Mrs. J. T. Smith among the claimants, and then adopted. See Appendix B.

Dr. J. J. Tigert was given the floor. He announced that he had secured seventy subscribers to the *Bimonthly Review*, putting Holston Conference at the head on new subscriptions. He hoped to make the list a hundred before leaving.

The Board of Education submitted Report No. 1 from the treasurer, which was vigorously discussed at length, and then adopted, several amendments being voted down. See Appendix C. During the discussion the time for adjournment was indefinitely extended.

The Joint Board reported the authorized correction in their disbursement of funds.

On motion of W. C. Carden, it was decided that when we adjourn we do so to meet at 3 this afternoon.

By vote of the Conference, J. C. Maness was added to the Board of Church Extension.

R. M. Hickey and W. P. Doane were referred to the Committee on Conference Relations for the superannuated list.

J. B. Davis and J. P. Dickey were referred to the same Committee for the supernumerary relation.

The Committee on Public Worship announced that R. A. Kelly would preach here at 7:30 P. M., provided there was no Conference session. Other announcements were made. Adjourned in due form.

SIXTH DAY—Afternoon Session.

The Conference met at 3 P. M., with Dr. F. Richardson in the chair, by appointment of the Bishop.

The devotional services were conducted by R. T. McDowell.

The minutes of the morning session were read and approved.

Reports.—The Committee on Bible Cause submitted their report, which was amended by striking out the clause providing for an assessment of $500 against the Conference, and then adopted. See Appendix D.

The Board of Church Extension submitted Report No. 1, which was adopted. See Appendix E.

The Committee on Spiritual State of the Church submitted their report, which was adopted. See Appendix F.

The Board of Church Extension submitted Report No. 2, which was discussed and then adopted. See Appendix E, No 2.

The Board of Missions submitted their report, which was adopted. See Appendix G, 1 and 2.

The Committee on Temperance submitted their report which was adopted. See Appendix H.

The Sunday-school Board submitted Reports Nos. 2 and 3, which were amended so as to recommend Sunday-school Conventions in each pastoral charge, as well as in each Presiding Elder's district, and then adopted. See Appendix A, 2 and 3.

The Committee on Books and Periodicals submitted their report, which was adopted. See Appendix I.

Attention was called to the fact that those interested in the organization of a Conference Brotherhood would meet at the Church to-night at 7 o'clock. After which there would be preaching by R. A. Kelly.

Adjourned with the doxology, and benediction by Dr. Richardson.

SEVENTH DAY.

TUESDAY, Oct. 30, 1894.

The Conference met at 9:15 A. M., with Bishop Granbery in the chair.

The devotional service was conducted by J. M. Wolfe. Brothers J. M. Maiden and R. A. Owens were remembered in the prayer.

The minutes of the preceding session were read and approved.

Conference Relations.—J. M. Romans and J. W. Robertson were referred to the Committee on Conference Relations for the superannuated list. T. H. Kinzer was referred to the same committee for the supernumerary relation.

Character Passed.—Question 20.—"Are all the preachers blameless in their life and official administration?" The following elders passed examination of character and made brief reports of their work: W. W. Hicks, H. D. Moore, F. Richardson, J. A. Burrow, J. B. Carnes, J. E. Lowery, S. D. Long, R. T. McDowell, J. M. Wolfe, J. C. Runyan, W. C. Farris, T. F. Glenn, J. W. Smith, J. A. Bilderback, T. R. Handy, J. A. Lyons, J. W. Browning, J. C. Bays, A. Kincaid, C. M. James, J. W. Robertson, W. R. Snyder, W. A. Thomas, S. S. Catron, B. T. Sharp, G.

W. Jackson, D. Sullins, F. M. Grace, L. L. H. Carlock, K. C. Atkins, J. P. McFerrin, J. C. Maness, A. B. Hunter, A. H. Tow, E. H Bogle, T. J. Eskridge, John Boring, R. A. Owens, J. I. Cash, R. N. Price, H. C. Neal, L. M. Cartwright, A. D Stewart, F. Alexander, J. P. Dickey, J. W. Carnes.

The Sunday-school Board recommended John Boring as Sunday-school agent.

Place for Next Conference.—Question 40.—"Where shall the next Conference be held?" Cleveland, Tazewell, Radford, Pulaski City, Bristol, Morristown and Abingdon were put in nomination. Morristown was withdrawn in favor of Cleveland. Radford was withdrawn in favor of Tazewell. Bristol was withdrawn. A vote was then taken and Tazewell was chosen. The election was made unanimous.

The Board of Education submitted Report No. 2, which was slightly amended and then adopted.

Foot Ball Resolution.—The following resolution was adopted:

"Whereas there is a noticeable tendency in our male schools to cultivate excessively the physical man, especially in the practice of such athletic exercise as foot ball and base ball, both of which are attended with danger to life and limb, therefore

Resolved, That it is the sense of this Conference that the custom of playing inter-collegiate match games of foot ball and base ball should be discountenanced by our faculties and Boards of Trustees as tending to endanger the persons of the players, and to detract the attention of the students from proper college work.

Conference Relations.—The Committee on Conference Relations recommended the following persons for the supernumerary list: W. H. Dawn, J. R. Cunningham, J. H. Brunner, C. K. Miller, B. F. Nuckolls, S. Phillips, J. R. Stradley, J. A. Davis, John Alley, J. R. Payne, J. P. Dickey, J. B. Davis, T. H. Kinzer. For the superannuated list: Wm. Robeson, L. C. Delashmit, R. A. Giddens, A. E. Woodward, J. W. Belt, H. P. Waugh, P.

S. Sutton, M. P. Swaim, J. N. Hobbs, Jacob Smith, W. H. Bates, L. K. Haynes, F. D. Crumley, W. H. Kelly, W. G. E. Cunnyngham, R. M. Hickey, W. P. Doane, J. M. Romans, J. W. Robertson.

Conference Archives.—The following resolution was adopted:

"Whereas this Conference has many valuable papers which for the want of a safe deposit are liable to be injured or lost,

Therefore, *Resolved*, that R. N. Price, F. Richardson, H. D. Moore, and J. C. Woodward be appointed a committee to take this matter in hand, and do what in their judgment they think best, and report to this body.

D. Sullins,
E. E. Hoss.

Joint Board—The Joint Board of Finance submitted Report No. 2, which was adopted. See Appendix B, No. 2.

Resolution of Thanks.—The following resolutions were adopted by a standing vote:

Resolved, That the thanks of this Conference are hereby tendered to the good people of Abingdon for their abundant and kind hospitality during our stay among them. It has been delightful to us—we hope profitable to them.

Resolved, That we also tender our thanks to the pastors and congregations of the different churches for the use of their houses of worship, and to all the business men who have loaned their offices for the transaction of business, and to the railroad companies for reduced rates of transportation.

Resolved, That we tender to the President and faculty of Martha Washington College our sincere thanks for conspiring in our entertainment, especially for the very excellent musical concert of last Friday evening. And that our thanks be given to the local Board of Arrangement for specially low rates on the railroads.

Joint Board.—The Bishop announced the Joint Board of Finance for the following year, namely: J. M. Wolfe,

R. A Kelly, L. H. Little, S. T. M. McPherson, E. H. Bogle, J. W. Browning, T. J. Eskridge, J. O. Straley, J. L. Kelly, D. H. Carr, J E. Carter, W. J. Jordan, Geo. P. Cannon, H. B. Hull, E. C Reeves, W. G. Lenoir, J. N. Trigg, A. L. Spears, W. R. Snyder, C. A. Fudge.

Reports.—The Committee on District Conference Records submitted their report, which was adopted. See Appendix J.

The Committee on Church property submitted their report, which was adopted. See Appendix K.

A resolution inviting the next General Conference to meet in the city of Knoxville, was passed by a unanimous standing vote.

Dr. F. Richardson was appointed to preach the opening sermon of our next Conference at Tazewell.

The minutes of the morning session were read and approved.

The Conference sang an appropriate hymn, and was led in prayer by W. H. Price, after which the Bishop read the appointments.

J. C. Granbery.

HOLSTON CONFERENCE IN PARSONAGE YARD.

MINUTE QUESTIONS.

QUESTION I.—Who are admitted on trial ?

Answer.—Michael J. Wysor, Gasper A. Carner, Charles E. Painter, David E. Hawk, Wheeler M. Morrell, Joel M. Carter, Charles A. Murphy, William C. Hicks, Sydney B. Vaught, James W. Repass, Thomas F. Suthers, Robey K. Sutherland, J. L. Weber.

QUESTION II.—Who remain on trial ?

Answer.—In class of the first year: John W. Rader, William C. Crockett, Benjamin A. Hall, John B. Cross, H. A. True, James E. Spring, W. P. Blevins, George S. Wood, E. C. Rodefer, Lee R. Huddleston.

In class of the second year: John Stewart French, Charles E. Bower, Elbert S. Bettis, J. A. Baylor, J. W. Taylor, Louis O. Adams, Barney Thompson, C. C. Fisher, Alfred N. Jackson, R. M. Walker, E. N. Woodward, Frank Y. Jackson, John B. Frazier, J. D. Akers, J. D. Dame, Pharoah L. Cobb, W. L. Sorrell.

QUESTION III.—Who are discontinued?

Answer.—J. D. Spitzer, B. F. Gilland, B. A. Cass

QUESTION IV.—Who are admitted into full connection.

Answer.—Murray P. Mitchell, John W. W. Shuler, Jones F. Hash, Cornelius M. Pickens, David P. Hurley, John W. Perry, Thomas C. Betterton, W. White Newberry.

QUESTION V.—Who are re-admitted?

Answer.—None.

QUESTION VI.—Who are received by transfer from other Conferences?

Answer.—G. M. F. Hampton, from the Kentucky Conference; I. W. Hickam, from the St. Louis Conference; J. H. Keith, from the Western North Carolina Conference.

QUESTION VII.—Who are the deacons of one year?

Answer.—John M. Paxton, George M. Moreland, Wm. L. Patton, F. F. Threadgill, George P. Draper, E. W. Walker, William E. Bailey, Martin P. Carico, William L. Jones, George D. Herman, John Woolsey.

QUESTION VIII.—What traveling preachers are elected deacons?

Answer.—Murray D. Mitchell, John W. W. Shuler, Jones F. Hash, Cornelius M. Pickens.

QUESTION IX.—What traveling preachers are ordained deacons?

Answer.—Murray D. Mitchell, John W. W. Shuler, Jones F. Hash, Cornelius M. Pickens.

QUESTION X.—What local preachers are elected deacons?

Answer.—Pharoah L. Cobb, Giles M. Johnston, Robey K. Sutherland, Charles E. Painter, Sydney B. Vaught, Thomas C. Brown, John H. Honaker, David N. Saunders, Albert H. Gentry, William C. Crockett, Jehiel M. Bruce, James W. Repass, Thomas C. Graham, Wheeler M. Morrell, Abraham H. Collett, James W. Ault, Rufus H. Jewell, Robert T. Webb, Stephen H. Thurman, Frank Y. Jackson.

QUESTION XI.—What local preachers are ordained deacons?

Answer.—Giles M. Johnston, Robey K. Sutherland, Charles E. Painter, Sydney B. Vaught, Thomas C. Brown, John H. Honaker, David M. Saunders, Albert H. Gentry, William C. Crockett, Jehiel M. Bruce, James W. Repass, Frank Y. Jackson, Thomas P. Graham, Wheeler M Morrell, Abraham H. Collett, James W. Ault, Robert T. Webb, Thomas G. Neel.

QUESTION XII.—What traveling preachers are elected elders?

Answer.—Walter Spence, W. Wisdom Newberry, John B. Simpson, Tyler D. Strader, Benjamin C. Horton, William I. Fogleman, Charles R. Brown, Eugene H. Cassidy, James E. Swecker, Charles B. LeFew, John A. L. Perkins.

QUESTION XIII.—What traveling preachers are ordained elders?

Answer.—Walter Spence, W. Wisdom Newberry, Tyler D. Strader, Benjamin C. Horton, William I. Fogleman, Charles B. LeFew, Charles R. Brown, Eugene H. Cassidy, James E. Swecker, John A. L. Perkins, John B. Simpson.

QUESTION XIV.—What local preachers are elected elders?

Answer.—C. E. Weeks, John A. Smith, George Buston, Thomas C. Vaughan, James R. Pinion.

QUESTION XV.—What local preachers are ordained elders?

Answer.—John A. Smith, George Buston, Thomas C. Vaughan, William M. Carter.

QUESTION XVI.—Who are located this year?

Answer.—D. V. Price.

QUESTION XVII.—Who are supernumerary?

Answer.—W. H. Dawn, J. R. Cunningham, J. H. Brunner, C. K. Miller, B. F. Nuckolls, S. Phillips, J. R. Stradley, J. A. Davis, John Alley, J. R. Payne, J. P. Dickey, J. B Davis, T. H. Kinzer.

QUESTION XVIII. –Who are superannuated?

Answer.—Wm. Robeson, L. C. Delashmit, R. A. Giddens, A. E. Woodward, J. W. Belt, H. P. Waugh, P. S. Sutton, M. P. Swaim, J. N. Hobbs, Jacob Smith, W. H. Bates, L. K. Haynes, F. D. Crumley, W. H. Kelly, W. G. E. Cunnyngham, R. M. Hickey, W. P. Doane, J. M. Romans, J. W. Robertson.

QUESTION XIX.—What preachers have died during the year?

Answer.—Rufus W. Kite, Emory B. Robertson, Geo. W. K. Green, John R. Bellamy.

QUESTION XX.—Are all the preachers blameless in their life and official administration?

Answer.—Their names were called one by one in open Conference, and their characters passed.

QUESTION XXI.—What is the number of local preachers

and members in the several circuits, stations and missions of the Conference?

Answer.—Local preachers 272; members 53,006.

QUESTION XXII.—How many infants have been baptized during the year?

Answer.—1,146.

QUESTION XXIII.—How many adults have been baptiszed during the year?

Answer.—3,728.

QUESTION XXIV.—What is the number of Epworth Leagues?

Answer.—66.

QUESTION XXV.—What is the number of Epworth League members?

Answer.—2,488.

QUESTION XXVI.—What is the number of Sunday-schools?

Answer.—635.

QUESTION XXVII.—What is the number of Sunday-school teachers?

Answer.—4,403.

QUESTION XXVIII.—What is the number of Sunday-school scholars?

Answer.—38,013.

QUESTION XXIX.—What amount is necessary for the superannuated preachers, and the widows and orphans of preachers?

Answer.—$5,000.

QUESTION XXX.—What has been collected on the foregoing account, and how has it been applied?

Answer.—$3,053.66. See Report of Joint Board.

QUESTION XXXI.—What has been contributed for missions?

Answer.—Foreign, $4,401.07; domestic, $3,163.83.

QUESTION XXXII.—What has been contributed for church extension?

Answer.—$1,493.78.

QUESTION XXXIII.—What has been done for the American Bible Society?

Answer.—$29.50.

QUESTION XXXIV.—What has been contributed for the support of presiding elders and preachers in charge?

Answer.—$72,261.51.

QUESTION XXXV.—What has been contributed for the support of Bishops?

Answer.—$989.05.

QUESTION XXXVI.—What is the number of societies, and the number and estimated value of church edifices?

Answer.—Societies 471; churches 556; value of churches, $917,294.

QUESTION XXXVII.—What is the number of pastoral charges, and the number and value of parsonages owned by them?

Answer.—Pastoral charges 156; parsonages 91; value of parsonages $161,675.

QUESTION XXXVIII—What is the number and value of District parsonages?

Answer.—7; value $16,700.

QUESTION XXXIX.—What are the educational statistics?

Answer.—No report.

QUESTION XL.—Where shall the next session of the Conference be held?

Answer.—Tazewell, Va.

QUESTION XLI.—Where are the preachers stationed this year?

Answer.—

I. RADFORD DISTRICT.—J T. Frazier, P. E. 3

1	Radford, Grove Avenue	E. F. Kahle	1
2	Radford, Bourne Memorial	J. W. Perry	3
3	Auburn Circuit	B. C. Horton	2
4	Jacksonville Circuit	J. B. Frazier	1
5	Hylton Mission	To be supplied.	
6	New River Circuit	C. E. Bower	2
7	Newbern Circuit	R. A. Kelly	3
8	Pulaski Mission	M. J. Wysor	1
9	Staffordville Circuit	W. E. Bailey	3

10	Pearisburg Circuit	J. A. H. Shuler	1
11	Princeton Station	J. L. Prater	3
12	Concord Circuit	T. D. Strader	2
13	East River Mission	E. S. Bettis	2
14	Bluestone Circuit	J. W. Rader	2
15	Bluefield Station	T. C. Shuler	2
16	Pulaski Station	C. W. Kelly	3
	Princeton Academy	E. Blake, Principal. A. S. Thorn, Teacher. P. L. Cobb, Vanderbilt Univ.	

II. TAZEWELL DISTRICT—W. W. Pyott, P. E. 2

1	Tazewell Station	B. W. S. Bishop	3
2	East Tazewell Circuit	P. P. Kinzer	4
3	North Tazewell Mission	G. W. Pressley	1
4	Clear Fork Mission	W. I. Fogleman	3
5	Graham Station	S. B. Vaught	1
6	Pocahontas Station	I. P. Martin	3
7	Cooper's Station	R. K. Sutherland	1
8	Bramwell Station	J. E. Naff	3
9	Welch Mission	C. R. Brown	1
10	Liberty Hill Circuit	S. E. Houk, J. S. French	4
11	Buchanan Mission	G. A. Carner	1
12	Cedar Bluff Circuit	D. H. Carr	1
13	Richland and Honaker Mis.	C. E. Painter	1
14	Algoma Station	C. C. Cecil	1
15	Mabeury and North Fork	T. F. Suthers	1

III. WYTHEVILLE DISTRICT—J. S. W. Neel, P. E. 2

1	Wytheville Station	W. C. Carden	3
2	Wytheville Circuit	G. A. Maiden	2
3	E. Wytheville Mission	W. C. Crockett	2
4	Lead Mines Circuit	W. D. Mitchell	2
5	Max Meadows Circuit	S. T. M. McPherson	2
6	Hillsville Circuit	Jas. Mahoney	2
7	Old Town Circuit	J. B. Simpson B. F. Nuckolls, Supn'y.	3
8	Independence Circuit	D. P. Hurley	2
9	Elk Creek Circuit	R. F. Jackson	3
10	Spring Valley Circuit	M. P. Carico	2
11	Mt. Airy Circuit	J. A. Duvall C. K. Miller, Supn'y.	3
12	Seddon Circuit	H. C. Clemens	1
13	Sharon Springs Circuit	C. L. Stradley	1
14	Marion Station	S. D. Long	1
15	Marion Circuit	E. W. Moore	2

IV. ABINGDON DISTRICT.—G. D. French, P. E. 2

1	Abingdon Station	W. M. Dyer	3
2	Abingdon Circuit	S. S. Weatherly J. B. Davis, Supn'y.	1
3	Holston Circuit	W. H. Price	2
4	Mendota Circuit	L. O. Adams	1
5	Mountain City Mission	J. W. Repass	1
6	Emory Circuit	W. N. Wagner	1
7	Saltville and Union Circuit	D. E. Hawk	1

8	Rich Valley Circuit	L. H. Little	1
9	Bristol, Main Street Station	J. H. Keith	1
10	Bristol, Anderson St. Miss	G. M. Moreland	1
11	Bristol, Mary Street Station	A. B. Hunter	1
12	Bristol Circuit	M. L. Clendenen	1
13	Blountville Circuit	J. R. Chambers	1
14	Bluff City Circuit	J. W. W. Shuler	3
15	Elizabethton Station	M. D. Mitchell	3
	Emory and Henry College	R. G. Waterhouse, President.	
	Martha Washington College	S. N. Barker, President.	
		J. W. Carnes, Professor.	
		C. C. Fisher, Agent.	
	Sullins College	D. S. Hearon, President.	

V. BIG STONE GAP DISTRICT—J. H. Kennedy, P. E. 3

1	Big Stone Gap Station	J. I. Cash	1
2	Big Stone Gap Mission	Supplied by W. H. Pool	
3	Gladeville Circuit	R. M. Walker	3
4	Clintwood Mission	W. C. Hicks	1
5	Elk Garden Circuit	S. H. Hall	2
6	Lebanon Circuit	J. R. Walker	3
7	Dickinsonville Circuit	E. L. Adington	1
8	Nickelsville Circuit	D. McCracken	2
9	Gate City Station	R. E. Smith	3
10	Kingsport Circuit	S. K. Byrd	2
11	Hawkins Circuit	E. W. Walker, G. S. Wood	2
12	Clinchport Circuit	J. K. Wolfe	1
13	Stickleyville Circuit	R. S. Umberger	1
14	Pennington Gap Circuit	J. O. Straley	1
15	Jonesville Circuit	D. V. York	2
16	Powell's Valley Circuit	I. N. Munsey	2
17	Cumberland Gap Station	J. A. Baylor	1
	Jonesville Academy	J. D. Akers	

VI. MORRISTOWN DISTRICT.—C. T. Carroll, P. E. 2

1	Morristown Station	J. C. Orr	3
2	Morristown Circuit	W. L. Jones	2
3	Mossy Creek Circuit	W. D. Akers	2
4	Newport Station	J. H. Parrott	2
5	Johnson City Station	W. S. Neighbors	2
6	Jonesboro Station	J. D. Hickson	2
7	Jonesboro Circuit	J. F. Wampler	2
8	Tate Spring Circuit	E. W. Mort	2
9	Rutledge Circuit	W. White Newberry	1
10	Rogersville Station	A. N. Jackson	3
11	Rheatown Circuit	E. H. Bogle	1
		J. R. Payne, Supn'y.	
12	St. Clair Circuit	E. H. Cassidy	3
13	Greeneville Station	J. D. McAlister	2
14	Greeneville Circuit	J. B. Carnes	1
15	Fall Branch Circuit	J. E. Bruce	2
16	Tazewell Circuit	G. B. Draper	2
17	Erwin Mission	J. B. Cross	2
18	Parrottsville and Warrensburg Circuit	C. E. Steele	2
	Editor *Christian Advocate*	E. E. Hoss.	

VII. KNOXVILLE DISTRICT.—W. W. Hicks, P. E. 3

1	Knoxville, Church St. Sta.	H. D. Moore W. H. Dawn, Supn'y.	3
2	Knoxville, Broad St. Sta.	F. Richardson	3
3	Knoxville, Centenary Sta.	J. A. Burrow	4
4	Knoxville Fountain City Sta.	J. S. Kennedy	1
5	Knoxville, Methodist Hill	T. F. Glenn	2
6	Knoxville Circuit	J. E. Swecker	1
7	Macedonia Circuit	J. D. Dame	1
8	E. Fifth Avenue Station	J. L. Weber	1
9	Strawberry Plains Circuit	H. C. Neal	1
10	Sevierville Circuit	J. M. Wolfe	3
11	Maynardsville Circuit	J. C. Bays	1
12	Andersonville Circuit	J. C. Runyan	2
13	Jacksboro Circuit	W. C. Farris	2
14	Coal Creek Circuit	B. T. Sharp	1
15	Chilhowee Circuit	C. A. Murphy	2
16	Grand Avenue Mission	W. Wisdom Newberry T. F. Glenn, J. A. Burrow, } Editors *Holston Methodist.*	

Conference Cor. Sec'y of Mis...W. Wisdom Newberry.

VIII. CLEVELAND DISTRICT—T. R. Handy, P. E. 3

1	Cleveland Station	G. W. Summers	1
2	Cleveland Circuit	H. A. True	2
3	Charleston Circuit	J. W. Browning	2
4	Riceville Circuit	G. M. F. Hampton	1
5	Athens Station	F. Y. Jackson	1
6	Athens Circuit	A. Kincaid	2
7	Ducktown Mission	C. M. Pickens	1
8	Sweetwater Circuit	J. A. Lyons, J. A. Bilderback	1
9	Madisonville Circuit	J. M. Maiden, W. P. Blevins	2
10	Eleazer Circuit	L. R. Huddleston	1
11	Decatur Circuit	J. A. L. Perkins	1
12	New Hope Circuit	J. M. Paxton	1
13	Loudon Circuit	W. A. Thomas	2
14	Lenoir Circuit	S. S. Catron, J. M. Carter	2
15	Louisville Station and Alleghany Mission	J. E. Lowery B. A. Hall	1 1
16	Maryville Station	G. W. Jackson	2

Centenary College .....D. Sullins, President.
Hiwassee College.....F. M. Grace, Professor.
Athens Female College.....L. L. H. Carlock, President.
J. H. Brunner, J. R. Stradley, } Supn's.

IX. CHATTANOOGA DISTRICT.—K. C Atkins, P. E. 2

1	Chattanooga, Centenary	J. P. McFerrin	3
2	Chattanooga, Whiteside St.	J. A. Darr	4
3	Chattanooga, Cherry St.	Barney Thompson	1
4	Chattanooga, St. Elmo	J. C. Maness	2
5	Ridgedale and Rossville	W. M. Morrell	1
6	East Chatt. and Citico	E. N. Woodward	1
7	Cole City and Etna Circuit	J. E. Spring	1
8	Tennooga Circuit	E. C. Rodefer, J. W. Smith	1
9	Trenton Circuit	F. F. Threadgill	2

10	Ooltewah Circuit	John Woolsey	1
11	Hill City Station	W. L. Patton	1
12	Hamilton Circuit	C.B. LeFew	1
13	South Pittsburg Station	T. J. Eskridge	2
14	Highland Park Station	J. W. Taylor John Boring, S. S. Agent.	1

X. SEQUATCHEE DISTRICT.—R. A. Owen, P. E. 3

1	Dayton Station	F. Alexander	1
2	Spring City Circuit	J. F. Hash	2
3	Evansville Circuit	A. H. Tow	1
4	Kingston Circuit	G. D. Herman S. Phillips, Supn'y.	1
5	Harriman Station	R. N. Price	2
6	Clinton Station	R. T. McDowell	1
7	Rockwood Station	R. T. Webb J. P. Dickey, Supn'y.	1
8	Jamestown Mission	To be supplied.	
9	Jasper Station	L. M. Cartwright	2
10	Jasper Circuit	A. D. Stewart	4
11	Dunlap and Whitwell Cir	C. M. James	1
12	Pikeville Circuit	W. R. Snyde	1
13	Cumberland Circuit	D. C. Clendenen	1
14	Clinton Circuit	W. L. Sorrell	1

TRANSFERRED.

I. W. Hickam to North Alabama Conference.
T. C. Betterton to North Georgia Conference.
Walter Spence to Northwest Texas Conference.

CONFERENCE REPORTS.

A.

SUNDAY-SCHOOL REPORT, No. 1.

The Sunday-school Board, to whom was referred a paper concerning the editorial management of the *Epworth Era*, have carefully considered the same, and recommend its adoption in the following modified form:

"Whereas, The permanency and progress of the Church depends, in a large measure, on the proper instruction and training of its children and youth, and it is of the utmost importance that they should be inspired with a love and veneration for the Church, and a deference to authority and obedience to law, which shall be to them a safeguard from sin and the foundation of strong character, and

Whereas, We have observed, with painful regret, an editorial policy inconsistent with the proper education of our young people, therefore,

Resolved, That while we affirm our belief in the doctrines of liberty of conscience and freedom of speech, as taught and guarded in the Word of God, and a jealous concern for their preservation, nevertheless we disapprove of the editorial management of the *Epworth Era*, and respectfully appeal to the authorities controlling it to change its policy.

FRANK RICHARDSON,
E. W. MOORE,
B. W. S. BISHOP.

W. THOMAS, President.
J. A. BURROW, Secretary.

SUNDAY-SCHOOL REPORT, No. 2.

Your Committee on Sunday-schools report as follows: Number of schools, 625; an increase of 59. Number of officers and teachers, 4,403; an increase of 199. Scholars, 38,013; an increase of 749. Amount expended for needy Sunday-schools, $652.82; an increase of $395.97. Amount collected on "Children's Day," $265.29; an increase of $64.17.

Your Committee note that only a small per cent. of our Sunday-schools are organized into missionary societies, and that only about one-third of our pastors have observed "Children's Day."

We recommend for their careful consideration

1. Paragraph 247 of our Discipline, which says: "Let every Sunday-school, so far as practicable, be organized into a Missionary Society, auxiliary to the Board of Missions."

2. Paragraph 248, which reads as follows: "The Third Sunday in May, or as near thereto as practicable, *shall* be observed as Children's Day throughout our church, with appropriate services, and on that day a collection shall be taken up for the aid of needy Sunday-schools, the advancement of the Sunday-school work under the direction of the Annual Conference Sunday-school Board, and for Christian Education."

3. Paragraph 243, which recommends the holding of District Sunday-school Conferences, and in addition, that a Sunday-school Conference be held in each pastoral charge, if practicable.

We note with pleasure the increasing excellence of our Sunday-school literature, and earnestly urge its use in all our Sunday-schools.

Your Committee offer the following:

Resolved, That we greatly appreciate the efficient labors of our retiring Sunday-school editor, Rev. W. G. E. Cunnyngham, and pray that the remaining days of his valuable life may be full of blessings, and the end peace.

Sixty-six Epworth Leagues are reported, with a membership of 2,488. W. A. THOMAS, Ch'mn.

REPORT OF TREASURER SUNDAY-SCHOOL BOARD.

DR.		
To balance from last year	$707 00	
To amount collected this year	265 29	
		$972 29
CR.		
To amount expended for needy schools	$652 82	
To Barbee & Smith, 10 per cent. of amount collected last year	20 11	
To Barbee & Smith, 10 per cent of amount collected this year	26 52	
To Board of Education, 10 per cent. of amount collected this year	26 52	
To Incidental expenses	7 44	
		733 41
Balance in Treasury		$238 88

W. D. AKERS, Treas.

B.

JOINT BOARD REPORT, No. 1.

The Joint Board of Finance have received for Conference claimants the following amounts:

From Pastors	$2,661 97
" Brilhart fund	120 00
" Ambrister fund	144 00
" Preacher's aid fund	38 67
" Calvin fund	18 00
" Publishing House	.....
" Public collection	20 26
On hand from last year	14 76
From Waugh fund	36 00
	$3,053 66

And is apportioned to Conference claimants as follows:

R. A. Giddens	00	Mrs. A. T. Brooks	80 00
Mrs. Jennie Stewart	00	" A. J. Pope	30 00
" J. M. McTeer	00	" S. Alexander	20 00
" G. W. K. Green	00	" A. G. Blankenbeckler and 2 children	100 00
" Mrs. E. E. Wiley	00	" W. E. Munsey	25 00
" T. F. Smith	50 00	" E. K. Hutsell	25 00
" E. B. Robertson	150 00	" G. W. Renfro	25 00
Miss Maud Barrett	25 00	" W. B. Pickens	50 00
Rev. W. H. Bates	75 00	Rev. W. P. Doane	45 00
" Wm. Robeson	65 00	Mrs. Susan Adams	25 00
" L. C. Delashmit	150 00	" Carroll Long	50 00
" A. E. Woodward	90 00	" W. Bellamy	50 00
" H. P. Waugh	90 00	" D. B. Carter	75 00
" J. W. Belt	50 00	" W. B. Winton	50 00
" R. M. Hickey	100 00	" S. R. Wheeler	50 00
" P. S. Sutton	140 00	" Wm. Hicks	50 00
" Jacob Smith	65 00	Enoch and Lucy Ball	75 00
Mrs. R. W. Kite	200 00	Mrs. Jno. Crismond	10 00
Rev. M. P. Swaim	120 00	Rev. J. N. Huffaker's 2 girls	75 00
" L. K. Haynes	200 00	Mrs. J. T. Smith	25 00
" J. N. Hobbs	100 00		
" F. D. Crumley	100 00		
Mrs. A. J. Frazier	100 00		
" Wm. Witcher and 1 child	50 00		
" D. R. Smith	30 00		
" W. W. Neal	125 00		
" E. F. Lyons	25 00		

	$3,010 00
Balance on hand	18 66
	$3,053 66

TREASURER'S REPORT.

S. T. M. McPherson, Treasurer Joint Board Finance,
In account with Conference claimants:

To amount received from all sources		$3,053 66
By amount paid the Conference claimants, per report of Secretary	$3,035 66	
For Statistical Blanks	1 50	
On hand	17·16	
		$3,053 66

BISHOP'S FUND.

Amount from Pastors		$ 969 56
Receipt of Barbee & Smith	$ 42 59	
Sent to Barbee & Smith	926 97	
		$ 969 56

PAINE AND LANE.

Tuition	$ 218 52

CONFERENCE MINUTES.

October 30th, 1894	$ 177 00

S. T. M. McPherson, Treasurer.

AMOUNTS PAID FOR 1893–'94.

PASTORAL CHARGES.	PAINE & LANE.	BISHOPS.	CONFERENCE CLAIMANTS
Radford	$ 29 67	$104 93	$ 342 54
Tazewell	19 00	69 20	144 18
Wytheville	27 62	141 53	359 11
Abingdon	19 60	109 25	261 59
Big Stone Gap	38 05	80 73	132 46
Morristown	18 34	109 95	304 99
Knoxville	26 13	144 58	509 63
Cleveland	14 92	80 10	207 92
Sequatchee	2 65	28 74	75 80
Chattanooga	27 54	96 55	323 75
Total	$223 52	$965 56	$2,661 97

D. H. CARR, President.

R. A. KELLY, Secretary.

ASSESSMENTS FOR 1894–'95.

JOINT BOARD OF FINANCE—No. 2.

DISTRICTS.	BISHOPS.	CONF. CLAIMANTS.	EDUCATION.	PAINE AND LANE.
Radford	$ 150 40	$ 505 00	$ 269 60	$ 53 92
Tazewell	124 80	405 00	283 06	56 61
Wytheville	171 70	575 00	222 20	44 44
Abingdon	176 80	600 00	251 70	50 34
Big Stone Gap	93 90	345 00	214 80	42 96
Morristown	170 70	560 00	252 70	50 54
Knoxville	197 90	700 00	311 70	62 34
Cleveland	124 80	400 00	226 40	45 28
Chattanooga	178 80	645 00	274 00	54 80
Sequatchee	72 80	265 00	193 84	38 77
Total	$1,462 60	$5,000 00	$2,500 00	$500 00

D. H. CARR, President.

R. A. KELLY, Secretary.

C.

EDUCATIONAL REPORT, No. 1.

Your Board of Education beg leave to submit the report of its Treasurer, and offer it as Report No. 1.

We have received from the Conference $660.50, obtained as follows:

Abingdon District	$ 67 99	Big Stone Gap District	$ 18 90
Chattanooga District	85 03	Cleveland District	29 37
Knoxville District	100 31	Morristown District	71 06
Radford District	141 47	Tazewell District	61 00
Sequatchee District	9 80	Wytheville District	75 57

It is but meet and proper that honorable mention should be made of the Radford District, which has increased its contribution over last year more than two hundred per cent., and now easily heads the list, having forty-one per cent. more than the remaining nine districts.

We beg leave to call the attention of the Conference to the errors that appear in the reports to the Statistical Secretary.

In the Big Stone Gap District, Big Stone Gap Station reports to Secretary $6.00 paid, when in fact only $5.00 was paid.

Dickinsonville reports $6.00 paid, when only $4.00 is paid.

Powell's Valley reports $2.00 paid, when nothing has been paid.

Big Stone Gap Mission, reports $5.00 paid, when nothing is paid.

Radford District, Staffordsville has paid $2.00 and has not reported it to the Secretary.

Princeton Station reports $17.70 paid, when it has paid only $12.00.

Sequatchee District, Jasper Circuit reports $8.30 paid, when it has not paid one cent.

We believe it is nothing but carelessness on the part of the brethren, and insist that more thought be given to a better method of doing business.

The $660.50, given by the Conference, is distributed to your three Colleges in proportion to their respective claims as follows:

Emory and Henry	$630 32
People's	13 10
Hiwassee	17 08

Respectfully submitted,

J. C. WOODWARD, Treas.

D. SULLINS, Chm'n.

REPORT OF BOARD OF EDUCATION, No. 2.

We congratulate the church on the fact that after many years of unorganized effort in our school work, the late General Conference established a Board of Education, the object of which is to systematize and unify the work so that hereafter loss by friction and unwise plans may be avoided.

The presence and counsel of Dr. W. W. Smith, Secretary of the Parent Board, has afforded us great gratification and help. We believe his valuable labors will add greatly to the success of our educational work, and we hope the day of isolated, unorganized and spasmodic effort in this most important department of our work is now past and gone.

From information furnished us by the various schools, the year 1893–94 was a hard year on our educational work; but it is gratifying to know that our Colleges and Academies have weathered the storm of hard times, and are now, at the opening of the present scholastic year, moving off hopefully with an increased patronage. It has required skillful management and earnest effort to steer these institutions through the breakers which have wrecked so many financial crafts. Thank God, brighter skies are above us, and our schools are intact. They were, perhaps, never in better condition as to facility and general outfit for doing the work of Christian education.

EMORY AND HENRY COLLEGE.

The catalogue of Emory and Henry College shows one hundred and three young men and boys in attendance the past year. Had it not been for the alarm created by the prevalence of small pox at Saltville and Glade Springs during several months, it is probable that the enrollment would have exceeded that of the previous year despite the hard times. We are gratified at being able to state that the income from all sources was sufficient to meet the current expenses of the year, and that by the collection of old debts and the gifts of a few friends the financial obligations of the college have been reduced some three thousand dollars.

The present collegiate year, all things considered, opens well, and the outlook is favorable for an increased enrollment.

The faculty at present is composed of young but mature men, who have had and improved the best opportunities.

HIWASSEE COLLEGE.

Hiwassee College, now in its forty-sixth year, reports an enrollment of seventy during the past session. No changes have been made in the government of the school—the faculty remaining the same.

To supply a want, long-felt in the community where the college is located, for the first time in its history its doors have been thrown open to young woman. This experiment has proved successful and will be continued.

Like all our Church Colleges, Hiwassee should be endowed, and in this way be enabled to broaden its sphere of usefulness. The design of the management of Hiwassee College is to secure to those of moderate means an opportunity to obtain a thorough education, cheap rates of board and tuition, yet put them under able, experienced and Christian teachers.

FEMALE COLLEGES.

Our female colleges, Martha Washington, Sullins and Centenary, all report for the past year reasonable success in the face of the severe financial pressure, and notwithstanding three Universities and two Colleges within the bounds of our Conference have opened their doors for co-education. The friends of colleges conducted solely for female education will do well to note this significant fact. These colleges have opened well for the present scholastic year. They are worthy of the patronage of our people, and we urge our pastors to see to it that young ladies needing Christian education, and who are going off to college, shall avail themselves of the superior advantages of our own institutions.

In the absence of any report from People's College, we learn that Robert N. Davis has been elected President, and Rev. Thos. L. Bryan elected Professor. This school the past year was under the Presidency of Rev. J. W. Carnes, now Professor in Martha Washington College.

Pryor Institute at Jasper, Tenn., is an excellent property, and is now thoroughly organized under the management of Benjamin Atkins, President, and J. C. Hicks, Professor, with suitable assistants in the various departments of academic work. We believe this school was never before so worthy

every way of a liberal patronage, and we shall be surprised if it does not succeed well for the coming year.

In addition to these Colleges, we have District Academies which we are informed are doing good work. Among these, Princeton Academy at Princeton, W. Va., and Jonesville Academy at Jonesville, Va.

We will be excused for calling the attention of the Conference to the following facts in regard to the Parent Board of Education.

First, Ten per cent. of Children's Day collections goes to the Parent Board of Education. This should be sent to the Treasurer of the Conference Board, to be forwarded.

Second, One half of the unapplied funds in the hands of the Sunday-school Board goes to the educational fund of this Conference Board.

Third, Of the assessment of $10,000.00 made by the Parent Board of Education upon the whole church, $375.00 has been apportioned to our Conference. The assessment for next year made by this Conference Board is $250.00, including the $375.00 apportioned by the Parent Board.

We recommend that the sum raised for educational work in this Conference be applied to the sustenance of our Conference Colleges, to which we look for the higher education of our young preachers, and that the moneys be distributed in proportion to the amounts of tuition remitted by our colleges to young ministers; and we further recommend that the presidents of our colleges comply with the law enacted at the session of 1889, requiring that each young man give a bond obligating himself to refund the remitted tuition in case he fails to devote himself to the work of the ministry, and that satisfactory evidence be furnished the Treasurer that these bonds have been executed before he disburses the funds or admits the claim.

COLORED EDUCATIONAL WORK.

We heartily approve the educational work our church is attempting for the colored people, and recommend that the $500.00 asked of us by the Parent Board be apportioned to the several districts as are other collections ordered by the Conference.

We recommend that a conference of the educators from our Colleges and Academies be held at Emory and Henry College some time in June next, under the auspices of the Conference Board of Education. The object of this conference will be to discuss the whole question of our educational work, and to unify and harmonize our efforts to the ideas and plans of the Parent Board as far as is practicable.

VISITORS AND CURATORS.

The following visitors and curators are named:

Hiwassee.—J. M. Maiden, J. A. Stubblefield, J. W. Thomasson, A. Kincaid, J. A. Burrow, L. L. H. Carlock, W. D. Browder, W. A. Brown.

Martha Washington.—R. G. Waterhouse, J. S. W. Neel, J. H. Kennedy, W. C. Carden, W. W. Hicks, C. C. Fisher, W. M. Dyer, W. H. Price, G. A. Maiden, S. T. M. McPherson, E. F. Kahle, G. W. Summers, J. L. Jarman.

Sullins.—Curators: J. T. Frazier, J. H. Kennedy, J. H. Keith, E. C. Reeves, Geo. D. French.

Centenary.—J. H. Brunner, V. C. Allen, T. F. Glenn, F. Richardson, J. W. Paulett, T. R. Handy, K. C. Atkins, S. S. Catron, W. M. Nixon.

Pryor Institute.—R. A. Owen, C. T. Carroll, A. D. Stewart, W. A. Thomas, J. W. Robertson, W. S. Neighbors, T. C. Shuler, J. W. Browning, John Woolsey.

People's College.—S. Phillips, J. I. Cash, S. D. East, N. Q. Allen, F. Alexander. D. SULLINS, Chairman.

D.

REPORT OF BIBLE CAUSE.

Your Committee to whom was referred the "*Bible Cause*" submits the following report:

As a church we cannot overestimate the importance of a general and free circulation of the Holy Scriptures. "*Bible Cause*" is, in the broadest and highest sense, the cause of *God* and the hope of fallen humanity. The Bible is truly the light of the world. Without it nations and individuals grope in moral darkness and eke out a miserable life without the faintest conception of their individual responsibility to God and the life to come. Where the Bible is not known, every form of vice and sin runs riot. Too much emphasis cannot be given to the vital importance of a careful study of the Holy Scriptures, for when studied by honest minds, preached by an intelligent ministry, and interpreted not only by the accumulated learning of the world, but by the blessed influence of the Holy Spirit, it becomes the power of God unto salvation of millions of souls. It is the solid foundation upon which the sacredness of our homes, the usefulness of the Sunday-school, the perpetuity of the church, and the stability and progress of Christian civilization must forever rest.

The free circulation of the Bible has had much to do in breaking the power of *Romanism* in the Old World, and is one of the best safeguards in our own country against the encroachments of that huge system of idolatry and superstition. For the circulation and supply of this Sacred Book, the main reliance in this country and for Foreign Missionary work of the churches is the "American Bible Society." This Society is thoroughly unsectarian and benevolent in its character, supplying the Bible at cost.

Your Committee has received from all the pastoral charges the meagre sum of $19.00. This mere pittance, together with $22.00 reported as having been turned over to the lawful agents of the American Bible Society, makes $41.00 as the sum total of what Holston Methodism has done for that noble Society the past year.

In the light of the above facts, be it *Resolved:*

1st. That we endorse the action of the late General Conference which will make the Bible Cause a subject of consideration in our Quarterly, District and Annual Conferences.

2nd. That the President of the Conference be, and he is hereby requested to appoint John Boring, whose duty it shall

be to look after the general interest of the *American Bible Society* within the bounds of our entire Conference.

3rd. That we continue to extend to the unsectarian and benevolent Society our hearty sympathy and our fervent prayers.

J. O. STRALEY.

E.

CHURCH EXTENSION.

TREASURER'S REPORT, OCTOBER 29, 1894.

R. A. Owen, Treasurer, in account with the Board of Church Extension.

DR.

To amount on hand October, 1893		$587 82

CR.

Oct. 6, '93 By expense of Board	$ 4 06	
Dec. 5, '93 By amount paid Duffield Church	50 00	
Jan. 1, '94 By amount paid Mt. Corral Church	50 00	
Jan. 23, '94 By amount paid Stony Point Ch	75 00	
By amount paid Whiteside St. Ch	100 00	
Feb. 20, '94 By amount paid Richland Church	100 00	
May 3, '94 By amount paid Tuckaleechee Cove Church	50 00	
May 15, '94 By amount paid Ooltewah Church	50 00	
Due on last year	28 31	
		$507 37
Balance from last year		$80 45
To amount received from all sources for current year		75 30
		$155 75
Paid Parent Board for current year		37 65
Balance on hand October 24, 1894		$118 10

R. A. OWEN, Treas.

T. C. Shuler, Treasurer, in account with the Board of Church Extension.

DR.

To amount in hands of R. A. Owen	$ 118 10	
To amount received from Pastors for the year ending October 24, 1894	1,479 96	
Total		$1,598 06

CR.

Oct. 29, 1894 By amount paid D. Morton for Parent Board	$739 98	
Oct. 29, 1894 By expense of Board	10 50	
Total amount of credit		750 48
Oct. 29, 1894. Balance on hand		$847 58

T. C. SHULER, Treas.

REPORT OF THE BOARD OF CHURCH EXTENSION,

FOR THE CONFERENCE YEAR ENDING OCTOBER, 1894.

DEAR BRETHREN: Your Board of Church Extension is pleased to report that there has been no abatement in the interest of its line of work. The collections were in advance of what we had expected under the circumstances, and the Board urges the brethren to keep the work of so great importance constantly before our people, that there may be yet greater achievements made.

The Board considered carefully the thirteen applications before it, and made the following appropriations:

Algoma, McDowell county, W. Va	$100 00
Keystone, McDowell county, W. Va	150 00
Eckman, McDowell county, W. Va	150 00
Powell's Station, Knox county, Tenn	50 00
Bishop's Chapel, Floyd county, Va	25 00
Mountain View, Sullivan county, Tenn	75 00
Kincaid Chapel, Lee county, Va	75 00
McCready's Chapel, Smyth county, Va	50 00
Dossett's, Anderson county, Tenn	25 00
Labanon, Mercer county, W. Va	75 00
Wesley's Chapel, Washington county, Va	36 29
Chalybeate Springs, Scott county, Va	36 29
Total appropriations	$847 58

Assessments for the ensuing Conference year, 1894–'95:

Wytheville District	$450 00
Abingdon District	430 00
Tazewell District	415 00
Radford District	435 00
Morristown District	410 00
Big Stone Gap District	250 00
Knoxville District	470 00
Cleveland District	200 00
Chattanooga District	470 00
Sequatchee District	220 00
Total	$3,750 00

Trusting that the newly-appointed Board will have greater success than we have had, we are, respectfully

J. C. MANESS, Sect'y.

F.

STATE OF THE CHURCH.

The progress of the Church in our Conference during the past year has been most satisfactory. From Bramwell, W. Va., to Hinton, Ga., great revivals have followed the labors of our preachers. Conversions numbering thousands have been witnessed, and there have been added to our membership, 4,747.

There is just cause for deep gratitude that all the preachers have been preserved blameless in life and have had their labors so abundantly blessed. We note with pleasure the fact that most of our revivals have been held by our own preachers.

We feel sure that a careful examination would show our people to be growing in all the Christian graces. Worldliness in many places is becoming very distasteful to the members of the Church. Dram-drinking and like practices are being more and more discountenanced in the Church.

Family worship, in this busy age, is being much neglected, yet many of our people still cling to the old-time custom of family prayers.

Many of the preachers, and people as well, have suffered financially, but we doubt whether the Church was ever supported more cheerfully, or hardships more meekly borne.

The Sunday-schools of the Church have been a great power for good. The Epworth League work has been advanced greatly. The Annual Conference at Morristown in June was an occasion of great spiritual profit to our young people, and to the community in which it was held.

While the collections may not be large, yet we are glad to note a growing interest in the spread of the Gospel.

We are especially pleased to note the improvement in the quantity and quality of our Missionary Literature. It is just cause for rejoicing that the Methodists are becoming more and more a reading people.

We are thankful for the work done by the women and children of the Church, both in home and foreign fields.

Our hearts leap with joy that we are soon to have an asylum for the orphan. This work is to be accomplished by the Woman's Parsonage and Home Mission Society, with the hearty co-operation of the Conference.

Feeling grateful to God for His blessing, we should, as preachers and laymen, endeavor more fully to consecrate ourselves to His service, that we may be more useful in accomplishing His purposes.

W. H. PRICE, Chm'n.

A. B. HUNTER, Sec.

G.

BOARD OF MISSIONS, No. 1.

TREASURER'S STATEMENT.

The following are the amounts collected from the districts for the past year for Domestic and Foreign Missions:

	Home	Foreign
Radford District	$396 56	$670 23
Tazewell District	175 40	234 36
Wytheville District	489 85	612 57
Abingdon District	318 02	461 31
Big Stone Gap District	214 01	270 14
Morristown District	344 55	498 14
Knoxville District	531 39	722 63
Cleveland District	252 37	348 21
Chattanooga District	419 20	520 31
Sequatchee District	98 67	94 28
Collections at Anniversary	21 55	21 55
Total	$3,261 57	$4,453 73

HOME MISSIONS.

L. L. H. Carlock, Treasurer, in account with Home Missions:

DR.

To balance from 1893–94	$ 265 40	
To amount received from pastoral charges	3,261 57	
To amount of collection at anniversary	21 55	
Total amount received to date		$3,548 52

CR.

By amount paid on drafts to date	$3,475 00	
By amount paid J. I. Cash, Sect'y, for stationery	4 25	
By amount Treasurer for stationery	2 50	
Amount due on drafts for 1893–94	60 00	
		$3,541 75

FOREIGN MISSIONS.

DR.

To amount received from pastoral charges	$4,363 77	
To amount of collections at anniversary	21 55	
To amount of special collection from Wabash camp-meeting for Japan Miss.	68 41	
		$4,453 73

CR.

By amount sent to T. B. Holt before Conference	$ 344 39	
By amount sent to T. B. Holt, Oct. 29, 1894.	4,109 34	
		$4,453 73

BOARD OF MISSIONS, No. 2.

The Board has had under its care the past year twenty-seven Missions, to which was appropriated the sum of $3,600. The amount assessed for Domestic Missions was $7,000. Of this sum, only $3,548.52 has been collected and reported to our Treasurer, leaving a deficit of $57.73, due the Missionaries for the year now ending, after exhausting our reserve fund of $265.40.

This condition the Board deeply deplores. Only $4,453.73 has been collected for Foreign Missions, including a special contribution of $68.41, raised at Wabash camp-meeting for the Japan Mission.

The depleted condition of our Treasury, and the general financial stringency still prevailing throughout our country, forbid, in the judgment of the Board, any increase in the appropriations for the ensuing year.

The assessments for the next year for Foreign and Home Missions are as follows:

	FOREIGN MISSIONS	HOME MISSIONS
Radford District	$ 900 00	$700 00
Tazewell District	900 00	700 00
Wytheville District	1,000 00	775 00
Abingdon District	1,000 00	775 00
Big Stone Gap District	800 00	625 00
Morristown District	900 00	700 00
Knoxville District	1,125 00	875 00
Cleveland District	750 00	600 00
Chattanooga District	1,125 00	875 00
Sequatchee District	500 00	375 00

The following Missions will be under the care of the Board the ensuing year. They are in number 31; and though less than the number asked for, and which under more favorable circumstances might, with great propriety be established, the Board is obliged to limit its promises to pay within its probable income, or involve the Church in a humiliating debt.

As your servants we have done the best it was possible for us to do with the means at our command.

The appropriations for 1894–'95, are as follows:

Hylton Mission	$ 75 00	Greeneville Station	$175 00
Pulaski Mission	100 00	Methodist Hill Mission	100 00
East River Mission	75 00	East Fifth Avenue Mission	100 00
West Radford Mission	200 00	Grand Avenue Mission	200 00
Welch Mission	200 00	Chilhowee Mission	50 00
Buchanan Mission	75 00	Louisville Circuit and Alleghany Mission	75 00
North Tazewell Mission	75 00	Ducktown Mission	150 00
Richland and Honaker Mission	100 00	Highland Park Mission	100 00
East Wytheville Circuit	100 00	East Chattanooga and Citico Missions	100 00
Hillsville Circuit and Fancy Gap Mission	100 00	Hill City Mission	125 00
Mountain City Mission	50 00	Ridgedale and Rossville Circuits	50 00
Anderson Street, Bristol	300 00	Harriman Station	200 00
Big Stone Gap Mission	75 00	Clinton Circuit	75 00
Cumberland Gap Mission	100 00	Jamestown Mission	50 00
Clintwood Mission	75 00	Sequatchee District	175 00
Erwin Mission	75 00		

The Board takes great pleasure in heartily commending the valuable work being done by our Christian women through the Woman's and Juvenile Missionary Societies, and the Woman's Parsonage and Home Missionary Organization.

In conclusion we submit the following resolutions for your adoption:

Resolved, That we recommend that all our pastors and people observe the "Do Without Week," suggested by the Parent Board of Missions as a plan of supplementing our collections for Foreign Missions, in the months of January and February.

Resolved, That we recommend the plan of the pastor's appointing special collectors to co-operate with him in raising his assessments for Missions.

Resolved, That we recommend the appointment of a Corresponding Secretary for the Conference by the presiding Bishop, to aid the preachers as far as he can by correspondence and otherwise in holding Missionary mass-meetings, procuring and distributing Missionary literature, etc., in the interest of Missions.

Resolved, That as pastors we actively interest ourselves in increasing greatly the circulation of our most excellent Missionary *Review* among our people generally.

JAS. S. KENNEDY, Chairman.

JAS. I. CASH, Secretary.

H

REPORT ON TEMPERANCE.

The M. E. Church, South, has always been for temperance, and its every official utterance upon the subject has been positive and pronounced. The drinking of spirituous liquors, except in cases of necessity, has not only been regarded as evil and unbecoming its members, but is positively prohibited in its book of discipline. The selling of intoxicating drinks is now declared to be an immorality. There is no question as to our church's attitude towards intemperance.

The Holston Conference is in perfect accord with all it has said and done upon this subject, and has from time to time given full expression to its feelings and sympathies. We therefore re-affirm our former declarations with regard to this great evil, and earnestly pray that the time will soon come when the blight and curse of strong drink and the demoralization attendant upon the liquor traffic, will be forever banished from our land.

J. P. McFerrin,
R. T. McDowell.

I.

REPORT OF COMMITTEE ON BOOKS AND PERIODICALS.

Your Committee on Books and Periodicals desire to express their high appreciation of the excellent literature disseminated by our Publishing House during the past year. It has been in every way worthy of the great Church it represents.

In the report of the Publishing House, the gain in assets for the past year is $47,226.22. The gain on assets for the previous year, as shown by the report in the Annual, was $50,131.00. These figures show a loss for the past year in net assets of $2.904.78. The data necessary for a comparison of other items are not obtainable.

The Report of the Committee on Books and Periodicals in last year's Annual strongly sets forth the necessity of obtaining correct and specific data from which to make this report, in order that the work done in this department might, at the close of each year, be compared with that of the previous year. The report recommended that our General Conference have the Publishing House to issue a blank for Annual Conference reports which shall provide for books and periodicals. This recommendation, so eminently wise and necessary, was entirely ignored, and hence your present committee are without the requisite data for a report.

The *Christian Advocate* has fully maintained its former high standard of excellence. We heartily approve the firm and manly, yet Christian spirit, in which it has met and refuted the unjust charges so frequently brought against our people. Firm, but courteous, liberal yet loyal, thoroughly religious in tone and teaching, it ought to be a welcome guest in every Southern Methodist home.

It is with pleasure we note that the circulation of our Sunday-school periodicals extends largely beyond the bounds of our own schools. It is the sense of your Committee that no

Sunday-school teacher or superintendent should be without the magazine. It is matter of deep regret that only about one-third of our teachers now take it.

The *Epworth Era*, having already been a subject of criticism at the hands of this Conference, we dismiss it with the hope that in future it will more correctly represent the objects for which it was originated, and will therefore merit and receive a wider circulation.

The *Methodist Review of Missions* has about 125 subscribers in the Holston Conference, and is worthy of a larger circulation.

The *Quarterly Review*, in the hands of its present gifted editor, will commend itself to the more intelligent and thinking classes of our preachers and people.

The *Holston Methodist* has, during the past year. greatly increased its subscription—has in fact doubled it in the city of Knoxville. All its current expenses have been promptly met, and the editor has been paid in full. Let no effort be spared to place it in every Methodist home in our Conference.

Your Committee respectfully recommend the appointment Rev. T. F. Glenn as editor, and Rev. J. A. Burrow as assistant editor of the *Holston Methodist* for the ensuing year.

W. N. WAGNER, Chm'n.

J. W. REPASS, Sect'y.

J.

REPORT ON DISTRICT CONFERENCE RECORDS.

DEAR FATHERS AND BROTHERS:—Your Committee to whom was referred the records of the District Conference beg leave to submit the following report:

These records contain an interesting part of the church's history. It is important that they be carefully preserved, and also neatly and accurately kept. Each of the books of the ten Districts have been before your committee and are in good condition, with the full accounts of the proceedings and reports of the several District Conferences faithfully recorded.

The minutes of the Radford District are plainly written, and no corrections worthy of mention are noted.

In the record of the Tazewell District the word "session" was omitted in the minutes of the second day. With a few exceptions like this one, the minutes are carefully and well kept.

The proceedings of the Wytheville District Conference are well kept. The writing is somewhat crowded and run together. This grammatical error occurs: "The following resolutions was offered."

The Abingdon District Conference record is well arranged, but not otherwise faultless. Different kinds of ink are used in the body of the paragraphs, and the punctuation is faulty. In the minutes of the second day no distinction between the delegates and alternates to the Anual Conference is made, the words "were elected delegates" having been omitted. It is evident that two persons of different proficiency have written these minutes.

Tastefully written, in a clear, easy penmanship, are the Morristown District Conference minutes. There are some undue

abbreviations. Capital letters are not used in introducing direct quotations. Punctuation is so little used as to render some expressions ambiguous.

In the records of the Big Stone Gap District there are interlinings, omissions, and little use of capital letters in beginning sentences. The announcements on the third day were not definite.

The records of the Knoxville District Conference are well kept. Only the surname of the members of the committee on the Spiritual State of the Church are given. The word "meagerness" is spelled "meggreness."

The penmanship, accuracy and arrangement of the minutes of the Cleveland District Conference are inviting and helpful to the reader.

The minutes in the new record book of the Chattanooga District are beautifully written. The spelling is not good: for instance, "vetran," "adoped," and "for-as-much" is made into two words. The grammar is not according to the standards, as "the minutes was read and was approved;" "remarks was relished;" "unusu*al* large per cent;" St. Elmo District Parsonage is written for the Chattanooga District Parsonage.

In the records of the Sequatchee District Conference undue abbreviations abound throughout; sentences are run together and it is difficult to read the handwriting.

Whereas, Your committee is gratified at the fact that all the books have been before them, and that so few inaccuracies and omissions appear, and that upon the whole they are faithfully and neatly preserved and written. Therefore, be it

Resolved, That we will continue to use due diligence in preserving to the Church a true and authoritative history.

JNO. E. NAFF, Chm'n.

C. L. STRADLEY, Sec'y.

K.

ON CHURCH PROPERTY.

We, your Committee on Church Property, report as follows:

The reports of the pastors show that we have 556⅓ churches, valued at $917,294.00; by the same reports we have 91 parsonages, valued at $161,675.00; other Church property valued at $246,365.00; making a total of $1,325,334.00. We have expended on Church property this year the sum of $58,816.14.

Respectfully submitted,

J. E. LOWERY, Chm'n.

I. P. MARTIN, Sect'y.

MEMOIRS.

REV. RUFUS WALTER KITE

Was born at his father's farm-house, near Rogersville, Hawkins county, Tennessee, July 27th, 1858.

He was the son of Hickman A. and Elizabeth (Peck) Kite, the worthy sire and mother of a noble son. He "knew the Scriptures from a child," and had in his own home an exemplification of their truth and beauty.

Brother Kite joined the Methodist Episcopal Church, South, in 1873. About the same time, I suppose, he was converted; though there is no record of the date of that important event. The place is certain. It was Dotson's Creek Chapel, about a mile from his father's residence; and he has been heard to say, that when he found "the pearl of great price," he *ran* all the way from the chapel to his home to tell the glad tidings to those who loved him best.

He was licensed to preach in 1878, when he was just twenty years old, and from the beginning made "full proof of his ministry." He was ordained a local deacon at Asheville, N. C., in 1882, by Bishop Alpheus W. Wilson. In 1884, he joined the Holston Conference, which met at Bristol; and it is remarkable that he entered the itinerant field at the same place where he "fell on his shield." He was made a traveling deacon, and received into full connection, at Knoxville, in 1886, under the presidency of Bishop Holland N. McTyeire. In 1889, at Morristown, he was ordained elder by Bishop A. W. Wilson.

The following charges had the able and distinguished services of this zealous and always successfnl pastor: Mossy Creek, Tenn., 1884–86; Newport Circuit, Tenn., 1886–90; Graham Station, Va., 1890–91; Cleveland Station, Tenn., 1891–92. In this last station, his health failed, and Brotherer Frank Y. Jackson assisted him for several months.

In October, 1892, he took a superannuated relation, and remained in that relation till his death at Bristol, March 22d, of the present year. His brethren will not soon forget his talk at Wytheville, when he told them how hard it was for him to rest on his oars, and how he longed to be actively engaged in calling sinners to repentance.

The labors of Brother Kite were greatly blessed in all the charges he served. He had remarkable revivals everywhere; and there were large accessions to the church to which he was so fully consecrated. Under his pastoral leadership and inspiration, two good churches were built, one at Mossy Creek, and the other at Graham. He was also the promoter of the erection of a good parsonage at Newport. Hundreds will rise up "in that day" and call him blessed.

As a preacher, he was much above the average. He had fine analytical powers, clear, forcible and logical statement, and a zeal which I can no better describe than to call it *vehemence.*

He was a great exhorter, being excelled in this gift by few men in the acquaintance of the writer of this tribute. But there was a power in his preaching that all his logic, his voice —a rich orotund—and his hortatory brilliancy do not account for. It was the power which he got on his knees in secret prayer. His face often beamed, his lip quivered, his eye melted, as he sternly rebuked sin, and tenderly wooed the sinner. God found in him an open and holy channel through which He displayed His mighty power and all-embracing compassion. Truly, he was a "man of God." And the end of that man was peace. Although he was almost an entire stranger in Bristol, the community was stirred with anxious interest in him during the last weeks; and nothing was omitted that could be done for his comfort and that of his family.

On the day before he died, Brother French, two or three other ministerial brethren, his immediate family, his father and one brother, and a few neighbors, tip-toed into his room to partake with the dying consumptive, for the last time, of the emblems of our Lord's death and passion. During the communion he was very quiet, softly praying. Then, in a feeble voice, he exhorted us to "preach the beautiful, tender gospel of Jesus Christ," and to give ourselves to His service. "Oh," he cried, "I always loved it. I was never so happy as when I was preaching it. But I can't help wishing I could preach it once more, and tell what I know *now*." And then—well, he said so many tender, precious things. But sweeter far than all he said was the radiance that crowned his brow, and wreathed his face "in a smile of white."

I turned to the sunlight that stole into the room through the half-closed blind, and I said, "This is the light of earth." And I turned again to that inexpressibly glorious countenance, and I said, "that is the light of Heaven."

D. V. PRICE.

E B. ROBERTSON.

Emory B. Robertson was born in Habersham county, Ga., August 15, 1855, and died in Johnson City, Tenn., May 8th, 1894.

He was converted to God in his thirteenth year.

He was licensed to preach by J. H. Keith, at Chatata, Tenn., 1878, T. R. Handy being his pastor.

The same year in which he was licensed to preach, 1878, he was admitted on trial into Holston Conference at Knoxville; ordained Deacon by Bishop McTyeire, 1880, at Morristown; ordained Elder by Bishop Wilson, 1882, at Asheville.

He served the following charges: 1878, Trenton Circuit, a junior under W. H. Dawn; 1879-80, Ooltewah Circuit; 1881, Hendersonville Station; 1882, Johnson City Station; 1883-4, Bakersville Station; 1885, Rheatown Circuit. On Rheatown charge, his health gave way, and at next session of Conference he was superannuated, which relation he held till 1887, when he was made effective and sent again to Johnson City Station 1887-8. His health giving way the second time, he was again superannuated till October, 1892, when he was made effective and sent to Jonesboro Station. After a few months service at Jonesboro, his health failed him again; and last Octo-

ber he was for the third time superannuated, which relation he held till May 8th, 1894, when God made him effective forever, transferred him to the Conference above, and stationed him in the City of the Redeemed.

In 1883, I think, he was married to Georgia Bell, daughter of Capt. Bell, of Dalton, Ga. And that she proved worthy of being his wife, all who knew her patient devotion to him through his long and sore affliction can attest. May God be with her and her two little girls.

Personally, I knew Brother Robertson only a few months, not at all as a preacher. But those who knew him in his active ministry say that he was a man of varied power—one of the best of pastors, able in prayer, a good preacher, so far as head and heart are concerned, and could have filled any pastoral charge in our Conference.

THE CLOSING SCENES.

Three weeks before he died, I said to him, "Have you any fears?" "Little afraid of my mind, so much suffering has made it shaky; if it is God's will, I would like to be clear when the end comes." God willed it otherwise. Ten days before he died, he went into a semi-conscious or delirious state. It is said that one in this condition exhibits every trait of character, good and bad. If this be true, Brother Robertson's character was as pure as an angel's; he reviewed his own life, men and measures, but the language used, and the disposition set forth were chaste and pure.

LIFE NARROWED TO TWO POINTS.

In this delirious state, his mind eventually narrowed down to two points: *Christ the Savior of man, and his family.* Upon these two themes, he was clear and logical to the very last day. He planned his pastoral charges, held protracted meetings, talked to penitents, prayed, preached, made his report to Annual Conference, and planned for his family with a clearness and force that led me to believe that it was not so much delirium as that of the real life and heart of the man, coming forth in such power as to crowd out all other considerations.

From the first time I met Brother Robertson (six months before his death), I found that personally all was well; he desired to live to go on witb his work, but he was ready "to depart and be with Christ, which is far better." He could have said with as much truth as Paul: "For me to live is Christ, and to die is gain." But there was one care that bore upon his mind and shadowed him to the end: *his wife and children.* I think I am not putting it too strong to say that, notwithstanding his extreme sufferings at times, there was hardly a day within the last six months of his life that he would not have been an exceedingly happy man if our widow and orphan institution (real and prospective) had been in such shape as to assure him that his family would be well cared for. This is not an exceptional case. Our slow progress and delays along these lines have shadowed many a servant of God in his last days.

Brother Robertson's spirit has gone to God who gave it, his body laid to rest by the side of his people at Tunnel Hill, Ga. We usually say that the last duty is performed at the grave.

This is not true. His loved ones remain in our care, and our last duty to him was not performed at the grave.

W. S. NEIGHBORS.

REV. G. W. K. GREEN.

Rev. George Washington Killinger Green was born in Knox county, Indiana, August 27, 1831. After the death of his father, his mother moved with her four children to Smyth county, Virginia, where he spent his youth. When twenty-four years of age he was led to God, professed religion and joined the Methodist Episcopal Church, South; under the guidance of, and for the advancement of which, he labored until his Master released him on that bright Sabbath morning, the 20th of May, 1894, at his home near Bland Court House, Va.

He was licensed to exhort at Mechanicsburg, Va., May 4, 1855, and was licensed to preach at the same place by Rev. Joseph Haskew, presiding elder, January 17, 1857, and there preached his first sermon from Psalms lxxxix. 47, "Remember how short my time is." He traveled the Flat Top Mission, as a supply, for the year 1858–59. In 1858 he was united in marriage to Miss Lizzie Steel, who still survives him. The fruit of this union was one child, who preceded his father about three years to the realms beyond. Brother Green—with a large class, only one of whom remains, Rev. James Mahoney—joined the Holston Annual Conference at Abingdon, Va., the fall of 1859, and was sent to the same work for the year 1859–60. In the fall of 1860 he was sent to the Waynesville Circuit, Haywood county, N. C., which he traveled for one year. He then located for six years. Re-entered conference in 1867, and was appointed to the New River Circuit, Mercer county, W. Va., where he remained for three years. In the meantime the circuit was called the New River, East River, and the Princeton Circuit.

From the data in hand it appears that in 1870 he was appointed to the Marysville Circuit, which he traveled for four years. At the expiration of which time, on account of ill health, he did not take work, intending to rest, but during this year he supplied the Jefferson Circuit, Ashe county, N. C., for a few months. The next year he was sent to the Seddon Circuit. He was sent to the Princeton Circuit 1878–79; Elk Creek, 1879–80–81; was at home 1881–82; was sent to the Sharon Springs Circuit, 1883–84; Pocahontas, 1884–85; Clear Fork, 1885–86; Kingsport, 1886–87–88; Hillsville Circuit, 1888–89–90, and became a supernumerary at the close of his work there. In 1891 he was granted a superannuated relation, which relation he sustained until his death.

As a citizen, Brother Green was a man of unswerving integrity, loyal and true. He was a strong temperance man. As a minister he was fearless, and preached the gospel with great boldness. He had fine natural abilities, and was a good preacher. There was a deep current of pathos sweeping through his sermons which went deep down into human hearts. He had clear conceptions of the doctrines of the Bible, and was never happier than when defending them, and the institutions and rules of his church. He was a strong disciplinarian. In his old days his preaching was like a spring

morning, exceedingly sweet and mellow. He was fond of Sunday-school work, had organized and was superintending two schools.

The writer visited him during his last illness, which only lasted one week; after prayer he said, "Brother, you touched a tender chord in my heart; I will say to you as the venerable Dr. McFerrin said to his son, 'If I should slip off while you are gone you know where to find me.'" While we were gone his soul expanded its pinions and soared away to the Empyrean plains of delight, where in the transcendental ecstacy of triumphant bliss he may spend a glorious eternity.

Like the brave soldier that he was, he fell at his post. Well may we say:

"Servant of God, well done,
Thy glorious warfare's past;
The battle's fought, the race is won,
And thou art crowned at last;
Of all thy heart's desire
Triumphantly possessed;
Lodged by the ministerial chair
In thy Redeemer's breast."

J. A. H. SHULER.

JOHN R. BELLAMY.

John R. Ballamy was born July 12th, 1866; died at Coal Creek, Tenn., September 25th, 1894. He leaves a wife and child. His death is an unusually sad one, and takes from the Holston Conference a young man of fine attainments and brilliant promise. In the consideration of his short life and sudden death there is profitable instruction.

Brother Bellamy was born and raised in Scott county, Va. He graduated from Hiwassee College in May, 1891, and joined the Holston Conference in October, 1891, at Chattanooga. His first appointment was at Elizabethton, Tenn. At this place he was married to Miss Nana Wilcox. From Elizabethton he was sent to Mendota, Va. At the last Annual Conference he was sent to Coal Creek, Tenn., at which place he contracted typhoid fever, and died after a sickness of a little more than two weeks.

In many respects Brother Bellamy was a self-made man. His early life was spent on his father's farm, where he had very limited opportunities for securing an education, but by his own efforts and determination he got a start in school and then for a number of years served as teacher, thus working his way through college. After leaving college he continued his studies, being always animated by a desire to steadily increase his store of knowledge. He was fond of his books. Filled with high aspirations he was ambitious to an unusual degree, but in a godly way.

He felt a strong call to the ministry. It is seldom that we see a young man so free from worldly desires: in this respect he was well qualified for the life of an itinerant Methodist preacher. He repeatedly declared that he only wanted enough of this world's goods to secure a living and an education for himself and family. His life gave evidence of humility of spirit.

He was thoroughly consecrated to the ministry, and full of zeal and energy in the work of the church. He was constantly

planning to make his work more extensive and effective. At his appointments he did good work in the line of church and parsonage building, working with his own hands and contributing liberally of his own means. In the few months he was at Coal Creek he secured a parsonage, and was prepared to erect a new church building. He loved his people and they loved him for his pure, unselfish spirit. He desired to be returned to Coal Creek, and his people wanted him back. The great Bishop of souls had another appointment for him, and transferred him to His courts above.

When the summons came he was given no time in which to prepare for the change—he needed none. His house was in order—he was ready. After two weeks of suffering the gentle, sweet-spirited Bellamy passed quietly from earth to Heaven, leaving a broken-hearted widow and a fatherless child. He was buried at Elizabethton, September 27th, 1894.

E. DICKSON.

MRS. S. C. BYRD.

Mrs. S. C. Byrd was born September 13, 1857, and died April 27, 1894. She was the daughter of Chesley and Jane Ward of Grayson county, Va. She was married to Rev. S. K. Byrd, August 28, 1877. She joined the M. E. Church, South, at Lebanon, Elk Creek Circuit, in the year 1875, Rev. Geo. W. Miles, P. E., and B. F. Nuckolls, P. C., and in January 1876, she was happily converted, and, although for many years a child of deep affliction, yet as has been said of another, "She loved the Church and served her God."

She died as she lived, a most triumphant Christian.

Rev. J. R. Pinion says of this christian lady, "Having been acquainted with our dear departed Sister Byrd nearly all her life, I can truthfully say, she was one of our model women. She possessed a sweet winning disposition and was loved by all who knew her. She was a kind neighbor, an affectionate mother and a faithful companion."

Bro. W. M. Newland, one of the stewards of the Church and her neighbor, says: "Your scribe knew nothing of Sister Byrd until last October as she made her way to the parsonage in company with her family. Her people loved her very much, though she was not permitted to visit many of our homes. I oftentimes visited the parsonage during her deepest affliction, and always found her exemplifying the character of Job in his afflictions. And during family worship she would sometimes get happy and rejoice aloud in hope of eternal life beyond the grave, and requested her friends to meet her in heaven. Sister Byrd's death was evidently a triumphant one. She is now at rest."

"There remaineth therefore a rest to the people of God."

R. E. SMITH.

MRS. ELIZABETH RICHARDSON,

Wife of Rev. Frank Richardson, D. D., of the Holston Conference, was born October 10, 1831, in Campbell county, Tenn. She professed religion and joined the Methodist Church in June, 1842; was married April 11, 1858; died in great peace, July 23, 1894, in the City of Knoxville.

Sister Richardson was the daughter of Laban and Anna Sharp, of German lineage. Her grand-parents on both sides used the German Bible. She was educated in the common schools and at the county academy. Her character was the harmonious blending of the elements of strength and tenderness. She loved truth, honesty and sincerity; was what she seemed to be; hated all shams with a perfect hatred. Modest, seemed naturally to shrink from ostentation, and all unwomanly ways among women. Talked little. Delighted in home, husband and children. Hospitable, especially pleased to entertain the comrades of her husband in the ministry, as many a weary circuit rider, living and dead, can testify. Tender-hearted and benevolent, weeping with those who weep, and helping the poor who came to her door. She was brave when occasion demanded it; never shrank from duty, whatever might be the cost—whether to stay behind and keep maternal watch over the home flock, while her husband went after the lost, or to give up her much-loved home, at the foot of the Cumberland, 'mid the scenes of her childhood, and for years together go with him to cheer and help in his pastoral work. She loved and read good books, especially the Bible and the literature of her church. Her last sickness was long and painful, months and months of weariness and suffering were appointed to her, but the peace of God ruled in her heart, and the presence and sympathy of a tender husband and loving sons and daughters were a constant comfort. At last, death came; but as she approached the Jordan, she said triumphantly, "I have no dread of death." Thus lived and died this best of Christian mothers—this *model wife* of a Methodist traveling preacher. She sleeps in the beautiful valley where she was born, in the shadow of her long-loved Cumberland. God bless her loved ones left.

Farewell, dear friend of mine! We are all coming to greet you again in that land where we will never grow old. Blessed be God! Amen and amen!

D. SULLINS.

He Giveth His Beloved Sleep.

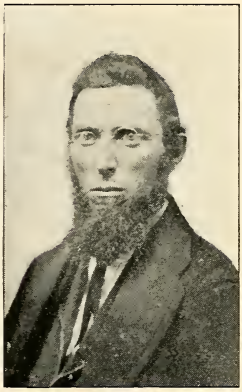

GEORGE W. K. GREEN.
Born August 27, 1831.
Died May 20, 1894.

RUFUS W. KITE.
Born July 27, 1858.
Died March 22, 1894.

EMORY B. ROBERTSON.
Born August 15, 1855.
Died May 8, 1894.

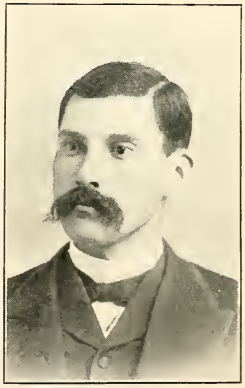

JOHN R BELLAMY.
Born July 12, 1866.
Died September 25, 1894.

Table No. 1.

MEMBERSHIP, BAPTISMS AND CHURCH PROPERTY.

Name of Charge	Local Prchrs	Total Members this year	Total Members last year	Additions on Prof'sn. Faith	Additions by Certif. &c	Removals by Death, Cert. &c	Infant Bap.	Adults Bap.	No. Societies	No. Churches	Value of Churches	No. Parson'gs	Value of Parsonages
Radford District													
Radford, Grove Ave.	1	323	297	46	26	46	...	30	1	1	3,000	1	2,500
Radford, Bourne Mem	1	94	83	12	9	10	2	9	1	1	4,500	1	3,650
Auburn Circuit	2	528	522	29	7	30		24	8	6	6,000	1	800
Jacksonville Circuit.	3	323	300	31	4	12	6	22	8	4	3,900	...	.....
Hylton Mission.....	3	145	137	13	2	7	....	13	4	4	2,500	...	.....
New River Circuit	1	345	298	17	32	2	...	15	5	4	3,400	...	...
Newbern Circuit.....	1	417	424	100	1	108	16	29	.	5	7,500	1	4,000
Pulaski Mission ..	1	382	279	94	18	9		68	6	3	3,700	..	.....
Staffordsville Circuit	3	546	429	113	1	3	21	78	7	6	7,750	1	1,300
Pearisburg Circuit.	1	535	500	20	20	5	8	20	..	6	8,000	1	1,600
Princeton Station....	1	281	277	8	4	8	3	8	3	3	3,000	1	1,500
Concord Circuit	3	341	226	35	80	..	8	70	...	6	4,100	1	700
East River Mission..	2	427	194	213	32	12	1	131	7	1	900	...	.....
Bluestone Circuit....	5	393	282	95	31	15	8	95	9	7	4,000	...	... .
Bluefield Station ..	1	285	269	25	38	46	6	13	1	1	4,000	...	.....
Pulaski Station	1	369	350	23	10	14	27	16	1	1	10,000	...	....
Total	30	5734	4867	880	315	327	106	641	61	59	76,250	8	16,050
Tazewell Dis.													
Tazewell Station.	2	287	317	....	6	38	13	....	2	2	11,000	1	3,000
Liberty Hill Circuit..	...	320	305	8	9	2	7	...	...	4	8,000	1	1,600
E. Tazewell Circuit ..	3	532	502	40	5	18	9	26	5	3	4,500	1	1,000
Cedar Bluff Circuit .	3	349	338	6	28	26	33	1	8	7	5,000	1	700
N. Tazewell Mission.	1	146	82	43	11	....	7	31	..	1	200	...	.. ....
Pocahontas Station .	1	137	127	3	16	8	2	....	...	1	10,000	...	....
Clear Fork Circuit ...	3	634	556	70	23	18	26	17	11	8	6,800	1	575
Richlands Mission...	....	173	150	54	5	26	10	40	3	2	3,000	...	.....
Graham Station . ..	3	270	240	20	21	11	11	10	2	...	10,000	1	1,750
Cooper & Riverside ..	4	235	171	40	20		...	12	3	3	5,250	...	...
Buchannan Mission.	3	281	268	30	.	20	1	17	3	3	1,500	..	.. ..
Welch and Elkhorn...	2	402	150	50	202	...	10	25	6	...	5,000	1	500
Bramwell Station ...	1	167	181	11	13	39	11	11	1	1	4,400	1	1,200
New Garden Circuit.	....	181	172	8	2	1	3	5	..	.	500	..	.....
Total ..	26	4114	3557	383	361	207	143	195	44	35	65,750	8	10,225
Wytheville Dis.													
Wytheville Station..		319	333	2	22	38	14	..	..	1	8,000	1	2,500
Wytheville Circuit ..	2	942	745	127	93	23	72	44	..	8	14,400	1	3,500
East Wytheville Cir.	..	390	370	22	11	13	6	12	8	4	3,000		....
Max Meadows Circuit	.	481	435	28	35	19	62	16	5	3	5,000	1	1,800
Leadmines Circuit...	3	491	404	24	38	18	8	7	6	3	4,000		....
Mt. Airy Circuit.....	3	959	864	99	5	12	34	33	3	8	7,500	1	200
Independence Cir...	2	685	600	67	16	....	30	43	10	8	8,000	1	500
Marion Station....	..	301	245	55	12	11	9	20	1	1	8,000	..	.. ..
Elk Creek Circuit....	4	618	590	44	..	20	9	25	..	7	6,100	1	600
Seddon Circuit	6	731	687	44	5	11	28	29	10	6	5,000	1	1,000
Spring Valley Circuit	12	637	585	68	5	21	33	52	..	7	10,000	..	.....
Sharon Springs Cir..	3	518	401	86	2	10	16	38	1	4	4,000	1	1,000
Marion Circuit	2	670	613	104	12	59	13	55	8	8	12,000	1	2,000
Hillsville Circuit	5	452	563	21	17	129	3	17	9	8	6,000	1	1,500
Oldtown Circuit ...	5	578	538	41	12	10	..	38	9	7	7,000	1	1,000
Total. .. .	47	8772	7973	832	285	394	337	429	70	83	108,000	11	15,600

Table No. 1.

MEMBERSHIP, BAPTISMS AND CHURCH PROPERTY.

Name of Charge	Local Pr'chrs	Total Members this year	Total Members last year	Additions on Prof'sn Faith	Additions by Certif. &c.	Removed by Death, Cert. &c	Infants Bap.	Adults Bap.	No. Societies	No. Churches	Value of Churches	No. Parson'gs	Value of Parsonages
Abingdon Dis.													
Abingdon Station	..	328	300	17	21	10	4	9	..	1	9,000	2	4,000
Abingdon Circuit	1	882	879	28	6	31	15	13	.	7	5,800	1	1,000
Holston Circuit	2	528	502	25	5	4	....	15	7	6	7,000	..	....
Mendota Circuit	...	210	218	7	9	24	1	6	...	4	4,500	1	800
Mt. City Mission	..	117	120	11	4	18	1	7	2	2	1,800	1	200
Emory Circuit	6	557	526	18	26	13	..	11	7	4	7,500	1	2,000
Rich Valley Circuit	1	437	472	47	12	94	1	32	11	4	5,500	1	1,500
Bristol Main St.	..	611	571	34	32	26	10	14	..	1	21,000	1	2,000
Bristol Mary St.	..	204	160	72	8	36	....	32	1	1	5,000	..	.....
Bristol Circuit	1	674	575	132	3	36	10	93	..	6	7,200	1	1,200
Blountville Circuit	3	565	571	9	5	20	6	7	6	5	5,000	1	800
Bluff City Circuit.	..	413	339	55	38	19	14	19	6	3	4,375	..	.....
Elizabetnton Circuit	1	135	118	23	4	10	2	16	2	1	3,500		. ....
Beaver Creek Miss	..	254	240	25	1	12	9	19	7	1	1,250	.	....
Total	15	5915	5591	498	174	353	73	293	49	46	88,425	10	13,500
Big Stone G. Dis.													
Big Stone Gap Sta	2	197	148	30	24	7	6	18	1	1	7,000		....
Clinchport Circuit	2	454	395	30	27	7	7	11	..	4	4,750	1	500
Jonesville Circuit	7	872	700	165	7	....	15	110	11	9	3,400	2	1,450
Clintwood Mission	4	158	172	6	...	24	1	6	..	4	3,000	..	..... .
Elk Garden Circuit	2	317	300	13	2	3	....	13	2	3	9,000	1	1,500
Dickinsonville Cir.	4	544	535	20	4	15	4	10	..	7	9,800	..	1,000
Big Stone Circuit	..	132	113	.	24	5	8	3	..	1	1,000	..	.... .
Cumberland Gap Mis	1	102	83	14	4	...	1	9	..	1	3,000	1	800
Powell's Valley Cir	4	474	372	32	61	...	8	26	..	5	3,000	..	.. .. .
Hawkins Circuit	1	518	486	59	7	21	2	11	..	8	7,000	1	600
Pennington Gap Cir.	..	435	390	57	....	12	12	43	8	6	8,000	1	1,000
Gladeville Circuit	1	179	176	10	7	15	....	8	5	2	3,000	1	800
Gate City Station	..	222	201	20	5	5	4	10	..	2	5,000	1	1,500
Stickleyville Circuit.	1	123	115	7	8	8	7	5	..	3	2,000	.	.... .
Lebanon Circuit.	3	483	470	15	....	5	1	15	..	4	7,000	1	3,000
Nickolsville Circuit	6	416	484	43	...	115	5	43	..	3	1,200	..	.... ..
Kingsport Circuit	4	530	404	60	62	...	18	29	..	5	3,600	1	500
Total	42	6156	5544	581	242	242	99	370	27	68	80,750	01	1 12,650
Morristown Dis.													
Morristown Station	2	410	349	74	19	32	22	38	1	1	3,000	2	1,500
Morristown Circuit	2	487	462	146	15	136	1	112	7	6	11,000	1	2,000
Rutledge Circuit.	2	242	233	22	1	14	1	16	..	4	2,100	..	....
Newport Station.	1	181	120	40	21	.. .	4	27	2	2	4,000	1	2,000
Fall Branch Circuit	..	240	230	16	2	8	1	14	..	6	6,500	1	700
Tazewell Circuit	..	329	286	30	15	2	1	18	..	3	1,800	1	300
St. Clair Circuit	6	546	564	142	12	172	33	118	9	9	15,000	1	500
Greeneville Circuit	2	303	250	57	2	6	5	18	8	5	9,400	1	2,000
Rheatown Circuit	2	352	273	63	17	1	24	36	..	5	6,500	1	1,000
Johnston City Sta	1	331	290	38	19	16	6	21	1	1	3,000	1	1,500
Jonesboro Station	1	117	158	2	4	35	2	...	..	1	3,500	1	700
Jonesboro Circuit	1	311	301	26	17	33	...	26	7	5	6,000	1	1,000
Erwin Mission	..	190	140	40	10	.	6	20	8	5	1,500	..	...
Tate Spring Circuit	1	397	258	85	74	20	11	66	..	3	3,000	1	600
Mossy Creek Station	1	288	252	49	11	24	1	36	4	4	4,000	1	700
Parrottv. & Warrenb.	2	299	283	20	16	20	9	20	8	7	7,100	.	.....
Rogersville Station	..	225	194	21	10	....	1	4	3	2	3,000	...	.....
Total	24	5248	4643	871	265	519	128	590	58	70	89,900	13	14,500

Table No. 1.

MEMBERSHIP, BAPTISMS AND CHURCH PROPERTY.

Name of Charge	Local Prchrs	Total Members this year	Total Members last year	Additions on Prof'sn. Faith	Additions by Certif. &c.	Removals by Death, Cert. &c	Infants Bap.	Adults Bap.	No. Societies	No. Churches	Value of Churches	No. Pars'nges	Value of Parsonages
Knoxville Dis.													
Knox. Church St. Sta	1	562	543	66	51	98	10	21	1	1	52,500	1	12,500
Knox. Broad St. Sta.	..	540	532	67	20	79	7	18	1	1	36,500	1	3,500
Knox. Centenary Sta.	1	347	290	81	21	46	11	40	1	2	4,500	..	.....
Knox. E. Fifth Ave...	3	85	65	24	17	11	5	9	2	1	3,000	..	.....
Knox. Craig St Sta ..	1	110	124	6	9	30	..	1	1	1	5,000	..	.....
Knox. G. Ave. Miss...	1	120	.	66	57	3	2	44	1		.....	..	.....
Knoxville Circuit....	1	358	298	58	21	20	13	38	7	7	10,000	..	.....
Fountain City Sta	..	143	112	10	21	..	5	4	4	1	9,000	1	1,000
Jacksboro Circuit ...	4	257	243	10	...	...		1	..	5	4,125	1	1,500
Chilhowee Mission ..	..	159	124	42	2	9		26	4	2	1,500	..	.....
Maynardsville Cir ...	3	313	22	12	7	..	1	10	6	6	4,500	1	450
Strawberry P. Cir ..	3	353	325	22	3	..	....	8	4	4	3,600	1	800
Sevierville Circuit ...	..	420	416	7	20	23	9	3	6	8	15,000	..	1,100
Andersonville Cir....	4	268	300	43	...	75	...	28	..	5	4,000	1	650
Coal Creek Mission..	..	93	75	24	2	8	...	15	2	1	1,600	1	500
Total ...	22	4138	3469	538	251	402	63	226	40	40	145,225	8	22,000
Cleveland Dis.													
Cleveland Station....	4	305	297	21	76	89	5	11	1	1	10,000	..	.....
Cleveland Circuit....	..	251	189	35	38	11	...	38	6	6	3,500	..	.....
Charleston Circuit...	3	395	301	96	29	31	10	67	5	4	5,800	1	1,300
Riceville Circuit.....	1	245	271	9	11	46	5	6	..	4	2,650	1	400
Athens Station. . .	..	187	211	32	4	60	1	25	2	1	6,400	.	
Athens Circuit	..	337	408	1	63	....	1	....	9	6	3,500	1	400
Ducktown Mission ..	1	94	89	6	4	5	3	6	2	2	1,400	..	..
Sweetwater Circuit ..	..	240	240	...	19	19	7		..	3	14,000	1	700
Madisonville Circuit.	1	305	285	33	5	18	1	15	4	4	3,500	1	1,500
Eleazer Circuit	3	370	335	35	5	5	....	28	..	5	1,525	..	.....
Decatur Circuit ...	2	414	392	27	34	39	3	21	..	8	5,869	1	1,000
New Hope Circuit....	2	259	207	34	29	13	3	23	..	6	4,500	..	.....
Loudon Circuit	.	238	170	67	5	5	3	38	4	4	7,500	1	100
Lenoir Circuit	1	335	284	40	18	7	10	21	4	3	4,600	1	2,500
Louisville Station ...	..	282	259	21	18	16	9	8	8	7	9,700	1	1,000
Maryville Station ...	.	192	151	33	27	19	16	10	2	2	2,500	1	1,500
Total	18	4447	4089	490	385	383	77	317	47	67	86,934	10	10,400
Chattanooga D.													
Chatt. Centenary .	1	758	657	24	82	207	9	10	1	1	50,000	1	6,000
Chatt. Whiteside St..	..	363	250	86	40	13	7	59	2	2	12,510	.	.....
Chatt. Cherry St	1	127	144	4	16	37	....	1	1	1	4,000	.	....
Chatt. Highland Pk..	.	139	106	13	28	8	4	9	1	1	1,500	..	.....
Citico and E. Chatt ..	1	134	171	12	8	58	....	11	2	2	4,000	..	.....
Rossville Station	2	62	38	8	14	...	....	6	.	1	2,100	.	.....
Hamilton Circuit	2	306	248	11	56	11	....	6		2	2,600	1	300
St. Elmo Station	..	232	147	22	98	35	9	44	5	1	4,200	.	.....
Tennooga Circuit	4	483	442	51	4	18	2	51	8	4	1,350	..	.....
Trenton Circuit.	5	451	400	30	16	...	6	28	5	3	3,500	1	1,000
S. Pittsburg Station.	..	208	200	20	15	27	7	10	1	1	3,500		....
Hill City Station		138	141	8	11	22	1	...	..	1	3,500		.. ..
Cole City and Etna Ct	1	284	512	78	3	310	3	78	..	3	2,000		....
Ooltewah Circuit ..	2	396	372	18	12	4	4	9	..	4	3,000	1	600
Ridgedale Station ...	1	106	147	2	3	47	7	1	1	1	2,000	..	....
Total	23	4585	4276	483	435	828	69	386	32	32	105,560	5	9,200

Table No. 1.

MEMBERSHIP, BAPTISMS AND CHURCH PROPERTY.

Name of Charge	Local Pr'chrs	Total Members this year	Total Members last year	Additions on Prof'sn Faith	Addition by Certif. &c.	Removals by Death, Cert. &c	Infants Bap.	Adults Bap.	No. Societies	No. Churches	Value of Churches	No. Parson'gs	Value of Parsonages
Sequatchee Dis.													
Dayton Station	1	251	305	23	14	92	....	22	..	1	5,000	..	.....
Rockwood Station..	1	278	205	76	6	10	....	61	3	3	3,500	..	.....
Harriman	1	216	207	9	5	5	2	2	1	1	2,000	..	.....
Whitwell Mission ...	1	171	160	6	4	2	...	....	4	1	500	..	.....
Spring City Station..	..	294	278	10	6	..	5	10	..	3	4,600	2	2,000
Pikeville Circuit ..	1	308	275	11	30	9	5	8	..	4	4,000	1	1,000
Jasper Circuit.....	.	371	346	....	25	.	..		..	6	6,000	..	.....
Jasper Station.....	1	166	160	...	13	8	....		1	1	4,000	1	1,000
Clinton Station.....	2	146	130	15	4	5	16	10	2	2	6,000	1	2,250
Dunlap Circuit.....	1	290	284	10	1	6	...	10	..	1	1,200	1	500
Jameston Mission .	1	152	118	35	4	2	1	28	..	1	500	.	.....
Battle Creek Mission	1	195	195	6	3	10	1	4	6	5	1,100	..	.....
Cumberland Circuit.	6	367	279	84	3	5	2	50	10	6	4,000	..	.....
Spring City Circuit ..	5	334	276	59		6	6	51	10	3	2,000	..	.....
Clinton Circuit.....	3	160	134	16	18	....	2	16	..	4	2,800	..	.....
Kingston Circuit..	..	207	180	24	8	5	11	15	6	4	4,000	1	800
Total	25	3906	3532	384	149	165	51	287	43	46	51,200	7	7,550

RECAPITULATION.

District	Local Pr'chrs	Total Members this year	Total Members last year	Additions on Prof'sn Faith	Additions by Certif. &c.	Removals by Death, Cert. &c	Infants Bap.	Adults Bap.	No. Societies	No. Churches	Value of Churches	No. Parson'gs	Value of Parsonages
Radford.....	30	5734	4867	880	315	327	106	641	61	59	76,250	8	16,050
Wytheville...	47	8772	7973	832	285	394	337	429	70	83	108,000	11	15,600
Tazewell.....	26	4114	3557	383	361	207	143	195	44	35	65,150	8	10,225
Big Stone Gap	42	6156	5544	581	242	242	99	370	27	68	80,750	11	12,650
Abingdon .	15	5915	5591	498	174	353	73	293	49	46	88,425	10	13,500
Morristown...	24	5248	4643	871	265	519	128	590	58	70	89,900	13	14,500
Knoxville....	22	4128	3469	538	251	402	63	226	40	45	145,225	8	22,000
Cleveland.....	18	4447	4089	490	385	383	77	317	47	67	86,934	10	10,400
Chattanooga .	23	4586	4276	483	435	828	69	380	32	32	105,560	5	9,200
Sequatchee ...	25	3906	3532	384	149	165	51	287	43	46	51,200	7	7,550
Total	272	53006	47541	5940	2872	3820	1146	3728	471	556	917,294	91	161,675
Total last year	271	48259	....	4392	2465	3027	1347	3146	..	528	849,195	95	139,805
Increase ...	1	4747	....	1548	407	793	—	582	..	28	68,099	..	21,870
Decrease ..	..	...	....	..	.	....	201	....	..	..	.....	4	

The Cole Lectures for 1894.

THE WITNESSES TO CHRIST,

THE SAVIOUR OF THE WORLD.

Lectures delivered before the Biblical Department of Vanderbilt University,

By Bishop ALPHEUS W. WILSON.

PRICE ONE DOLLAR.

CONSTITUTIONAL HISTORY OF

AMERICAN EPISCOPAL METHODISM.

BY JNO. J. TIGERT, D. D.

OCTAVO. 414 PAGES. PRICE $1 50.

EPISCOPAL OPINIONS, NORTH AND SOUTH.

Bishop Keener: "Lucid, exact, fair, historical; the argument of history without an argument; excellent and timely."

Bishop Hurst: "Our constitutional history has not before been given: the work will bear the same relation to Methodism that the great work of Hodge bears to the Presbyterian Church."

Bishop Hendrix: "A classic in Methodist literature, not to say ecclesiastical literature."

Bishop Goodsell: "I have found it intensely interesting. The style is excellent, the matter well arranged, and the candor, wish, and purpose of justice manifest."

Bishop O. P. Fitzgerald: "Able, impartial, and opportune; it tells Methodist Episcopalians where they are and how they got there, and *suggests* much that bears upon their present duty and future destiny. It ought to promote fraternal feeling among all who bear the Methodist name."

Bishop Foss: "I have been especially impressed by its vivid portrayals of signal events, its felicitous illustrations of the way in which the most important matters of ecclesiastical polity have been determined by the opinions and acts of individuals, and its omnipresent proofs of the providential origin and development of Methodism."

Bishop Duncan: "I read with the interest of a young girl reading a romance; I held on to it; many exacting engagements kept me longer from the feast than I could well endure."

Bishop Key: "The style is simple, lucid, attractive. The analysis is unstrained, and the conclusion natural and unanswerable. It is a great book and will live."

Bishop Granbery: "Thoroughly trustworthy and permanently valuable; the grouping of historical facts and your own comments are admirable."

BARBEE & SMITH, Agents, NASHVILLE, TENN.

Table No. 2.

SUPPORT OF THE MINISTRY.

Name of Charge	Presiding Elders		Preacher in Charge		Bishops		Conference Claimants	
	Assess'd	Paid	Assess'd	Paid	Assess'd	Paid	Assess'd	Paid
Radford Dist.								
1 Rad. Grove Ave .	$130 00	132 00	$800 00	816 00	14 35	14 35	49 99	49 99
2 W. Radford Sta.	65	65 00	300	304 20	7 10	7 15	24 74	24 74
3 New River Cir....	55	35 79	400	253 18	9 88	2 00	21 20	3 00
4 Concord Circuit..	60	50 80	325	280 35	2 25	1 00	22 72	7 92
5 Auburn Circuit..	95	77 20	450	363 62	10 44	5 00	36 36	25 10
6 Pearlsburg Cir..	110	81 11	600	527 79	12 00	9 25	42 00	15 00
7 East River Miss.	55	36 29	300	206 12	6 09	4 00	21 20	15 00
8 Blue Stone Cir...	60	43 39	290	207 22	6 52	6 52	22 72	10 00
9 Pulaski Station	130	130 00	700	700 00	14 32	10 00	49 99	50 00
10 Princeton Sta....	100	84 79	600	508 10	11 02	8 00	37 16	22 00
11 Hylton Miss.	20	11 40	105	59 87	2 17	73	7 75	2 70
12 Newbern Circuit	125	115 20	700	636 59	13 77	11 00	47 97	36 40
13 Bluefield Station	130	130 00	840	840 00	14 35	14 35	49 89	49 99
14 Jacksonville Cir.	60	48 83	300	293 01	6 52	2 08	22 72	10 29
15 Pulaski Miss	25	30 00	375	377 30	2 50	2 50	9 24	12 89
16 Staffordsville Cir	100	93 72	500	469 91	10 00	7 00	36 16	12 50
Total	1320 00	1165 52	7585 00	6843 26	143 28	104 93	509 81	347 52
Tazewell Dist.								
1 Tazewell Station	127 00	117 35	700 00	704 42	13 00	13 00	45 00	35 68
2 Pocahontas Sta.	100	100 00	600	600 00	8 00	5 00	35 00	6 00
3 Richlands Miss .	60	26 86	250	111 79	6 00	1 45	20 00	5 45
4 Bramwell Sta ...	118	118 00	800	800 00	12 00	8 00	40 00	12 00
5 E. Tazewell Cir..	95	85 00	605	555 00	11 00	9 00	28 00	10 00
6 Cooper&River'se	95	67 80	500	305 19	8 00	4 00	68 00	10 00
7 Cedar Bluff Cir..	73	41 67	438	250 00	8 00	3 00	28 00	5 00
8 Buchanan Miss...	40	20 75	140	73 46	5 00	2 00	15 00	4 00
9 New Garden Cir.	40	19 50	232	91 00	2 00	50	5 00	60
10 Graham Station.	118	95 10	700	564 20	13 00	8 25	42 00	.. ..
11 Liberty Hill Cir.	110	105 00	650	620 00	11 00	7 00	39 00	29 00
12 Clear Fork Cir....	75	72 22	405	390 08	10 00	8 00	30 00	7 05
13 N. Tazewell Mis.	15	10 00	150	110 00	1 00	2 00	2 00	75
14 Welch&Elk Horn	182	103 57	850	641 00	10 00	50	39 00	1 50
Total	1248 00	982 82	7020 00	5777 11	118 00	71 70	431 00	127 03
Wytheville Dist								
1 Wytheville Sta...	120 00	117 40	800 00	782 60	13 17	13 17	46 33	46 33
2 Wytheville Cir ..	92 25	86 83	707 75	658 17	13 17	12 00	46 33	25 00
3 Seddon Circuit...	82 50	61 63	517 50	401 77	12 50	12 00	43 60	21 56
4 Marion Station..	100 00	100 00	600 00	600 00	13 00	13 00	43 00	34 00
5 Mt. Airy Circuit..	80 00	72 35	775 00	703 88	12 04	12 04	43 60	53 60
6 Sharon Spgs Cir.	67 00	40 00	450 00	262 00	8 60	8 60	29 90	13 00
7 Leadmines Cir...	105 00	87 61	640 00	587 85	10 90	10 90	38 15	38 15
8 Spring Valley Cir	60 00	52 30	408 00	355 55	9 50	8 00	32 70	10 00
9 IndependenceCir	75 00	64 00	500 00	428 00	10 00	8 00	37 00	20 00
10 Marion Circuit...	97 50	90 13	650 00	623 00	13 00	12 00	43 00	32 00
11 Hillsville Circuit	60 00	32 66	400 00	216 00	7 00	7 00	24 00	8 00
12 Old Town Circuit	63 00	51 00	400 00	362 71	8 00	1 65	30 00	3 05
13 Elk Creek Circuit	72 00	56 75	500 00	397 25	10 95	10 00	38 15	14 00
14 E. Wytheville Cir	34 00	25 02	260 00	195 90	5 50	4 00	19 00	6 00
15 MaxMeadows Cir	81 00	72 68	600 00	538 37	10 17	10 17	35 92	35 92
Total	1189 25	1010 36	8208 25	7112 45	157 50	142 53	550 68	360 61

Table No. 2.

BENEVOLENT COLLECTIONS.

No. of Charge	Foreign Missions		Domestic Missions		Church Extension		Education		Amer. Bible Society. Paid	Other Objects.	Total from all Sources
	Assess'd	Paid	Assess'd	Paid	Assess'd	Paid	Assess'd	Paid			
1	82 56	82 56	61 87	61 87	43 06	43 06	23 06	23 06	....	323 66	1546 55
2	40 86	40 90	31 62	31 65	21 31	21 35	11 51	11 55	....	287 71	793 26
3	35 02	7 40	26 25	4 60	31 32	5 00	6 09	1 00	..	177 10	426 37
4	37 53	13 32	28 12	10 61	19 30	6 84	10 78	3 60	....	359 01	736 65
5	60 00	26 00	45 00	25 00	31 32	10 00	16 77	8 00	....	181 65	823 57
6	69 00	27 00	52 00	20 00	36 00	10 00	19 00	10 00	....	173 00	873 05
7	35 02	25 00	26 25	15 00	18 27	12 00	.....	3 25	....	495 43	842 09
8	37 53	54 18	28 12	5 00	19 57	10 48	10 45	10 45	....	1107 25	1344 01
9	82 56	56 00	61 87	36 00	43 06	20 00	23 06	11 00	...	1150 12	1912 82
10	63 38	40 00	47 50	30 00	33 06	18 00	17 70	17 70	....	106 66	826 60
11	12 51	4 56	9 87	3 25	6 52	2 25	4 30	...	...	4 30	85 06
12	79 97	56 94	59 37	41 74	41 32	29 75	22 13	14 83	...	302 50	1496 25
13	82 26	82 26	61 87	61 87	43 06	43 06	23 06	23 06	....	197 01	2002 50
14	37 53	20 20	28 12	15 36	19 53	6 58	10 48	3 20	....	103 06	502 61
15	15 84	20 00	11 87	11 87	8 26	8 26	4 42	4 42	....	95	1088 40
16	61 37	45 50	42 34	23 00	33 06	4 00	...	.....	....	192 33	658 62
	832 94	601 82	622 04	396 22	448 02	250 63	202 81	145 12	....	5101 74	15978 28
1	93 00	60 00	70 00	42 00	46 00	36 00	24 00	24 00	....	220 00	1240 45
2	70 00	20 00	50 00	12 00	35 00	5 00	20 00	2 00	....	149 00	1169 00
3	34 80	8 10	25 00	6 30	20 00	5 15	10 00	.....	....	410 16	576 16
4	90 00	14 00	70 00	12 00	41 00	10 00	22 00	13 00	....	388 50	1375 50
5	68 00	18 00	42 00	11 00	25 00	8 00	20 00	4 00	..	377 00	1077 00
6	50 00	5 00	33 00	2 50	18 00	2 50	....	.....	....	740 00	1192 99
7	63 00	7 00	45 00	10 00	27 00	5 00	15 00	.....	....	3 00	740 77
8	20 00	2 55	15 00	2 00	15 00	1 00	...	.....	....	68 80	327 17
9	10 00	3 65	6 00	3 10	4 00	40	..	...	....	2 50	121 25
10	87 00	50 00	67 00	39 00	43 00	18 00	23 00	...	....	288 09	1165 84
11	75 00	20 00	60 00	18 00	40 00	5 00	22 00	8 00	....	451 00	1163 40
12	63 00	14 06	44 00	12 00	30 00	6 00	17 00	5 50	....	2545 00	3059 88
13	5 00	1 00	5 00	1 00	.....	2 00	..	.....	....	67 50	190 92
14	80 00	.....	60 00	.....	40 00	.....	22 00	....		5725 00	6467 59
	808 00	223 36	592 00	190 90	384 00	104 05	195 00	55 50	....	10555 53	17987 63
1	80 57	80 60	64 45	50 00	36 25	10 00	19 00	6 00	..	250 86	1358 46
2	81 57	52 00	64 45	41 00	36 25	21 00	19 00	8 00	....	7 50	1167 50
3	75 86	30 00	60 66	24 00	34 14	13 00	17 90	....	....	80 00	613 96
4	95 00	75 00	76 00	60 00	42 00	21 00	25 00	8 00	....	270 86	1181 86
5	76 00	85 00	61 00	68 38	36 00	36 00	20 00	20 00	...	559 60	2158 53
6	52 13	18 00	41 70	15 00	23 47	3 00	12 30	3 00		16 55	379 15
7	66 35	66 35	53 18	53 18	29 85	19 60	15 85	9 85	....	275 65	1143 64
8	56 80	18 00	45 45	8 00	35 60	5 00	13 45	3 00	.	2 00	1169 11
9	70 00	20 00	60 00	40 00	36 00	..	20 00	...	....	592 60	1172 90
10	95 00	52 00	75 00	40 00	42 00	23 65	3 00	3 00	....	4568 59	5444 59
11	42 65	12 00	34 12	10 00	19 20	5 95	10 00	2 00	....	20 23	466 00
12	52 00	25 00	40 00	8 00	20 00	3 00	12 50	2 00	...	1 25	635 69
13	66 35	20 00	53 18	18 00	29 85	7 00	15 65	4 00	..	1006 00	1533 00
14	33 00	5 00	26 00	5 00	14 00	.....	7 00	.....	....	7 20	248 62
15	61 62	61 62	49 29	49 29	27 72	27 72	18 53	6 74	....	133 12	935 29
	1004 90	620 57	804 48	489 85	464 27	195 92	229 19	75 59	....	7792 03	19028 30

Table No. 2.

SUPPORT OF THE MINISTRY.

Name of Charge	Presiding Elders		Preachers in Charge		Bishops		Conference Claimants	
	Assess'd	Paid	Assess'd	Paid	Assess'd	Paid	Assess'd	Paid
Big Stone G. Dis								
1 Big Stone G. Sta.	90 00	85 64	400 00	375 00	5 00	5 00	20 00	20 00
2 Clinchport Cir...	50 00	32 23	356 00	207 51	6 00	6 00	19 00	4 93
3 Kingsport Cir.	66 66	47 56	400 00	285 38	5 00	5 00	25 00	5 60
4 Hawkins Circuit	83 33	68 00	500 00	404 30	7 00	7 00	26 00	6 00
5 Powell's Val'y Ct	83 00	52 52	500 00	388 81	7 00	5 00	25 00	5 00
6 Nickellsville Cir.	55 00	36 88	330 00	221 55	5 00	5 00	17 00	6 00
7 Pennington G. Ct	80 00	56 41	535 00	338 64	7 00	6 00	26 00	12 46
8 Big Stone G. Mis.	17 80	8 67	125 00	65 14	2 00	2 00	5 00	2 00
9 Jonesville Cir.	98 50	98 56	591 50	591 50	8 00	6 00	28 00	28 00
10 Clintwood Mis...	33 00	26 41	125 00	108 67	3 00		10 00	
11 Gladeville Cir ..	50 00	43 68	300 00	262 15	5 00	5 00	16 00	3 00
12 Elk Garden Cir.	70 00	63 86	400 00	404 14	8 00	8 00	28 00	12 00
13 Lebanon Circuit	91 66	69 00	550 00	420 00	8 00	6 00	47 00	11 00
14 Gate City Sta	100 00	82 37	600 00	414 69	9 00	4 73	30 00	6 50
15 Stickleyville Cir.	30 00	20 25	175 70	116 15	5 00	3 00	10 00	7 00
16 Cumbl'd G. Miss.	51 42	51 42	208 57	208 57	5 00	..	17 00	10 00
17 Dickinsonv. Miss	92 00	59 00	550 00	350 00	8 00	8 00	28 00	16 00
Total	1142 37	902 40	6647 07	5162 20	103 00	81 73	477 00	155 49
Abingdon Dist.								
1 Bristol, Main St..	170 00	125 00	1500 00	1025 17	24 00	20 00	85 00	60 00
2 Bristol, Mary St	50	41 88	500	385 00	7 08	1 00	25 00	7 75
3 Bristol Circuit....	70	55 23	500	393 63	9 93	2 50	35 00	6 00
4 Abingdon Sta.	125	125 46	800	804 15	17 71	17 75	62 50	65 00
5 Abingdon Circuit	125	88 63	700	501 81	17 71	8 00	66 50	6 00
6 Mountain C. Miss	40	28 25	230	162 69	5 57	2 02	20 00	4 03
7 Bluff City Circuit	70	53 51	450	344 47	9 93	9 93	35 00	11 00
8 Blountville Cir....	100	89 61	600	451 92	14 16	8 10	50 00	18 00
9 Holston Circuit	100	70 06	700	516 53	11 00	8 00	39 00	15 00
10 Rich Valley Cir.	100	59 25	600	355 38	14 00	9 00	50 00	8 56
11 Mendota Circuit.	60	30 59	375	192 46	8 50	1 25	30 00	3 25
12 Elizabethton Cir.	60	60 00	360	360 00	8 50	2 00	30 00	11 50
13 Beaver Creek Cir	30	19 43	300	193 76	4 25	2 00	15 00	4 00
14 Emory Circuit..	100	96 28	800	770 32	14 16	14 25	50 00	52 50
Total.	1200 00	943 18	8415 00	6457 29	167 50	105 80	593 00	272 59
Morristown Dis								
1 Morristown Sta.	130 00	130 00	800 00	800 00	17 87	17 87	60 66	60 66
2 Morristown Cir .	75	57 58	600	357 50	10 35	5 00	35 00	35 00
3 Newport Station	65	65 00	520	520 00		7 50		25 00
4 Rutledge Circuit	45	33 93	250	288 42	6 18	6 18	21 00	8 00
5 Johnson City Sta	125	125 00	800	800 00	17 19	17 19	58 32	60 00
6 Tate Springs Cir.	50	39 61	450	356 93	6 90	6 90	23 33	23 33
7 Parrotv.&Waren	60	32 09	425	238 55	8 25	4 50	28 00	13 50
8 Fall Branch Cir.	47	25 55	395	215 84	6 00	3 00	21 53	4 50
9 Erwin Miss	45	16 98	180	81 49	6 08	1 00	21 00	1 00
10 Tazewell Circuit.	75	34 40	500	229 43	10 31	6 50	35 00	5 25
11 Rogersville Sta..	60	42 80	540	394 70	8 25	4 00	28 00	14 00
12 Rheatown Cir	77	59 20	423	330 90	10 00	5 00	35 00	8 00
13 Jonesboro Cir	60	46 68	400	311 23	8 25	7 40	28 00	12 50
14 St. Clair Circuit.	65	53 90	638	528 83	8 94	8 94	30 25	23 00
15 Mossy Creek Cir.	80	68 86	500	430 41	11 00	5 00	38 32	15 00
16 Jonesboro Sta. . .	65	47 50	450	376 00	8 96	6 15	33 36	3 25
17 Greeneville Cir. .	76	30 61	500	201 31	10 41	35 40	12 00	60 17
Total.	1350 00	909 69	8371 00	6371 56	154 94	127 54	515 77	352 16

Table No 2.

BENEVOLENT COLLECTIONS.

No. of Charge	Foreign Missions		Domestic Missions		Church Extension		Education		Amer. Bible Society. Paid	Other Objects	Total from all Sources
	Assess'd	Paid	Assess'd	Paid	Assess'd	Paid	Assess'd	Paid			
1	40 00	40 00	30 00	30 00	15 00	15 00	6 00	6 00	2 00	231 02	810 66
2	41 00	6 90	30 00	8 30	13 00	2 68	9 00	1 40	..	1305 25	1564 00
3	45 00	26 53	33 00	16 31	15 00	.....		.....	....	65 84	450 68
4	56 00	22 00	40 00	15 00	18 00	3 75	13 00	.	....	39 00	556 15
5	50 00	10 00	40 00	6 50	18 00	2 00	2 50	2 00	....	137 00	606 83
6	35 00	5 50	22 00	3 20	12 00	4 00	.....	3 00	..	30 70	300 73
7	52 00	10 00	42 00	10 00	19 00	4 00	.. .		....	554 00	1568 51
8	15 00	5 00	10 00	2 00	5 00	2 00	3 00	5 00	. .	100 00	176 81
9	66 00	25 61	46 00	20 00	30 00	12 90	16 00	.....	...	338 63	1851 71
10	22 00	1 35	16 00	1 00	8 00	.....	5 00	....		74 32	211 75
11	32 00	5 00	27 00	5 00	13 00	3 00	7 00	2 00	....	272 11	600 94
12	66 00	10 00	46 00	20 00	20 00	. .	15 00	.....	....	..	558 30
13	66 00	27 00	46 00	27 50		....	....		....	50 00	601 50
14	57 00	11 25	48 00	12 00	22 00	4 75	15 00	3 50	. .	919 50	1504 46
15	20 00	5 00	16 00	5 20	.			....	...	56 00	223 63
16	32 00	5 00	25 00	10 00	12 00	. .	8 00	.		50 00	334 99
17	66 00	50 00	46 00	27 00	20 00	17 00	15 00	6 00	....	290 80	824 93
	761 00	266 14	563 00	189 01	240 00	69 08	114 50	28 90	2 00	4484 17	12746 58
1	141 00	100 00	99 12	70 00	66 99	20 00	.....		....	2576 15	3976 32
2	41 60	20 10	29 16	8 60	17 91	5 65	9 45	8 30	50	62 28	971 40
3	68 30	13 78	40 80	5 00	25 05	2 67	13 30	1 50		2240 00	2720 31
4	104 20	107 20	72 94	75 94	44 80	45 80	23 64	24 00	3 50	36 30	2382 27
5	104 20	20 00	79 94	4 00	44 80	....	23 80	.....	....	1068 00	1696 20
6	23 40	8 23	23 38	8 23	14 36	2 39	7 59	3 05	..	6 02	215 88
7	58 30	16 00	40 80	12 50	25 05	6 00	13 50	3 14	. ..	161 00	607 61
8	83 30	27 00	58 30	21 00	35 00	9 00	18 87	3 00	....	80	707 63
9	80 00	35 00	50 00	25 00	30 00	3 00	15 00	2 00	....	408 85	1082 85
10	83 30	15 00	58 30	15 00	35 32	5 00	.....	....	...	5 00	472 19
11	50 00	3 50	35 00	3 25	21 52	2 00	11 34	50	.	505 05	741 95
12	50 10	5 00	35 07	5 00	21 52	.	11 34	2 00		63 50	509 00
13	25 00	5 50	17 52	4 50	10 77	1 50	5 67	1 50	.	31 00	263 39
14	83 30	85 00	58 30	60 00	35 82	36 00	18 89	19 00	5 00	1530 00	2667 65
	996 00	461 31	698 63	318 02	428 91	139 01	172 39	67 99	9 00	8793 95	19014 65
1	102 91	136 77	73 13	73 13	44 40	44 40	23 61	23 61	12 00	371 81	1850 29
2	59 30	35 50	42 19	20 00	25 50	5 00	13 62	5 00	...	325 00	620 88
3	. .	30 00		25 00		15 00	.	..	....	162 42	842 92
4	35 62	10 00	25 32	20 00	15 38	5 00	8 18	2 00		124 00	497 50
5	98 75	70 00	50 00	42 70	37 70	22 70	22 70	22 70	....	826 00	1541 32
6	39 58	30 00	28 13	28 13	17 04	5 00	9 08	2 25	...	784 60	1206 00
7	47 50	6 91	33 75	4 00	20 50	1 00	10 90	1 00	....	78 85	384 61
8	37 21	4 75	26 44	4 50	21 16	1 25	8 54	..	....	48 20	306 09
9	35 62	4 00	25 32	3 00	15 38	1 00	8 08	..	....	63 00	181 48
10	59 37	14 50	42 19	6 50	25 60	.....	13 62	.....	....	189 80	486 38
11	47 50	24 00	33 75	16 00	20 50	....	10 90	.....	....	267 45	703 95
12	60 00	12 00	43 32	10 00	26 00	4 00	14 00	1 00	....	215 40	645 50
13	47 50	15 50	33 75	15 44	23 50	6 00	10 00	2 00	....	81 12	497 87
14	51 46	51 46	32 57	30 00	21 30	12 00	11 81	6 00	....	267 16	981 29
15	63 33	25 00	44 94	15 00	27 30	10 00	10 53	5 00	....	2 20	766 87
16	54 46	12 75	36 57	S 85	22 30	1 35	11 81	50	....	1 25	559 50
17	15 00	42 75	15 00	25 90	....	13 81	....	.....	....	70 17	334 09
	855 11	525 89	606 37	345 05	362 56	138 51	187 18	71 06	12 00	3906 23	11816 25

Table No. 2.

SUPPORT OF THE MINISTRY.

Name of Charge	Presiding Elders		Preacher in Charge		Bishops		Conference Claimants	
	Assess'd	Paid	Assess'd	Paid	Assess'd	Paid	Assess'd	Paid
Knoxville Dist.								
1 Church St. Sta..	350 00	350 00	2500 00	2500 00	47 15	47 15	173 75	173 75
2 Broad Street Sta	240	240 00	1500	1500 00	32 30	32 30	119 15	119 15
3 E. Fifth Ave Sta	50	20 00	300	214 28	6 74	2 00	24 82	5 00
4 Centenary Sta	100	80 00	800	806 00	13 48	13 48	49 65	49 65
5 Craig Street Sta	50	14 80	300	139 97	6 74	2 00	24 82	9 00
6 Strawb'y Pns. Ct	100	100 00	650	650 00	13 48	8 00	49 65	25 00
7 Sevierville Cir ..	100	100 00	525	525 00	13 00	8 00	49 65	19 00
8 Coal Creek Miss.	25	25 00	300	360 79	3 38	3 38	12 40	12 40
9 Andersonville Ct	50	26 50	500	270 31	6 74	4 00	24 82	5 14
10 Jacksboro Cir ..	100	63 32	500	400 00	13 48	6 00	49 65	20 00
11 Grand Ave Miss.	.....		.....	155 21				
12 Chilhowee Miss.	25	25 00	100	117 85	2 00	2 00	8 00	8 00
13 Knoxville Cir.	90	90 00	555	555 00	12 12	6 00	44 68	18 00
14 Maynardsville Ct	40	27 45	370	305 45	3 50	2 00	12 00	5 00
15 Fountain CitySta	90	90 00	800	800 00	12 12	12 12	44 68	44 68
Total	1410 00	1252 07	9700 00	5692 86	186 23	148 43	687 72	513 77
Cleveland Dist.								
1 Cleveland Sta. ..	121 00	110 50	800 00	616 25	13 50	13 50	45 00	45 00
2 Sweetwater Cir.	91	91 00	600	654 00	10 00	10 00	33 70	34 00
3 Athens Cir.	45	23 50	300	162 33	5 05	2 00	16 00	5 00
4 Eleazer Cir. ...	26	14 54	170	94 98	2 90	1 00	9 60	1 25
5 New Hope Cir....	60	36 17	400	241 13	6 75	3 00	22 50	7 50
6 Decatur Cir	96	74 81	629	449 28	10 70	3 00	30 70	5 20
7 Maryville Sta....	60	60 00	400	410 00	6 75	3 30	22 50	10 00
8 Louisv.&Allegh'y	77	57 22	523	396 81	8 60	7 30	28 60	20 00
9 Lenoir Cir	90	86 00	650	527 51	10 95	10 00	36 50	20 00
10 Cleveland Cir .	38	38 00	250	275 00	4 20	.. ..	14 00	2 51
11 Loudon Cir.	75	75 00	500	500 00	8 40	8 40	28 00	15 00
12 Madisonville Cir.	53	45 00	450	395 00	5 90	2 00	19 70	4 00
13 Riceville Cir.	69	32 05	455	212 46	7 65	2 00	25 50	7 10
14 Ducktown Miss.	23	11 50	100	75 00	2 00	1 00	6 00	4 00
15 Athens Sta	68	30 00	450	351 00	7 60	7 60	23 30	11 36
16 Charleston Cir...	75	72 82	500	432 00	8 40	6 00	28 00	16 00
Total ...	1067 00	868 11	7177 00	5992 75	119 35	80 10	409 60	207 93
Chattanooga Dt								
1 Centenary Sta. ..	430 00	430 00	2400 00	2400 00	56 89	56 89	215 00	215 00
2 Whiteside St. Sta	70	65 00	750	658 50	9 26	5 00	35 00	14 00
3 Cherry Street Sta	50	29 95	600	350 48	6 61	5 00	25 00	14 00
4 St. Elmo Station	70	51 57	750	553 83	9 20	6 00	35 00	23 00
5 Ridgedale Sta	55	24 27	600	266 26	7 27	1 37	27 50	6 60
6 Ooltewah Circuit	60	46 50	450	350 00	7 25	2 25	20 75	2 00
7 Hill City Station	80	65 62	450	380 40	10 58	3 30	40 00	5 00
8 S. Pittsburg Sta.	120	94 00	800	600 00	12 00	5 00	35 00	15 00
9 Highland Pk. Sta	40	33 38	350	300 00	5 59	3 00	20 00	14 65
10 Citico & E.Chatta	40	20 00	500	252 62	5 59	74	20 00	2 50
11 Rossville Station	25	17 39	125	73 86	3 30	...	12 50	.....
12 Tennooga Circuit	45	27 00	425	254 83	5 95	3 00	24 80	5 00
13 Trenton Circuit	80	61 19	600	451 81	..	5 00	.	3 00
14 Hamilton Circuit	50	14 00	450	126 00	6 61	.....	25 00	2 00
15 Coal City& Etna..	70	31 16	450	222 29	7 00		24 00	.. ..
Total	1285 00	1011 03	9250 00	7018 59	145 10	97 55	535 65	321 75

Table No. 2.

BENEVOLENT COLLECTIONS.

No. of Charge	Foreign Missions		Domestic Missions		Church Extension		Education		Amer. Bible Society. Paid	Other Objects.	Total from all Sources
	Assess'd	Paid	Assess'd	Paid	Assess'd	Paid	Assess'd	Paid			
1	297 86	297 86	214 72	214 72	116 67	116 67	55 85	55 85	....	1610 11	5782 57
2	204 25	80 00	147 23	70 00	80 00	31 20	....	.....	....	2045 60	4522 00
3	42 55	5 00	30 67	5 00	16 67	..	7 98	...	...	26 59	277 87
4	85 11	85 11	61 35	61 35	33 33	33 33	15 96	15 96	....	514 58	1655 56
5	42 55	3 00	30 67	2 00	16 67	1 50			....	352 63	751 95
6	88 11	60 00	61 35	36 00	33 33	12 00	15 96	3 00	....	542 50	1436 50
7	85 11	42 00	61 35	42 00	33 33	10 00	4 47	2 05	50	1651 67	2248 55
8	21 20	3 56	15 32	5 61	8 30	4 00	4 00	1 09	1 10	121 68	538 61
9	42 55	10 00	30 67	7 00	16 67		7 98	..	....	19 25	328 28
10	85 00	22 00	61 33	10 00	33 33	10 00	15 96	5 00	..	128 00	654 22
11		8 00		....			...	.....	....	50 00	213 21
12	10 00	2 50	18 00	1 50	8 00	1 50	.....	.....	...	55 10	213 75
13	76 60	22 00	55 21	16 00	30 00	12 00	14 35	3 00	....	933 00	1655 00
14	32 00	5 00	23 00	5 00	12 00	5 00	11 00	..	....	210 00	564 90
15	76 60	76 60	55 21	55 21	30 00	30 00	14 35	14 35	..	5929 00	7058 50
	1189 49	742 63	875 78	471 39	468 30	267 20	157 86	100 30	1 60	15149 71	27870 47
1	88 00	88 10	56 00	57 50	22 50	22 50	17 45	17 45	....	7649 95	8649 95
2	65	65 00	42 00	42 00	16 85	17 00	13 05	6 00	....	265 00	1175 00
3	33	10 58	31 00	11 24	8 45	2 33	6 55	57	2 00	343 25	562 80
4	19	4 30	12 00	2 15	4 80	1 00	3 70	1 10	..	1 05	120 32
5	43	8 00	28 00	7 50	..	....		.....	....	2 00	305 30
6	69	7 56	44 50	8 39	17 85	4 93	13 80	.....	....	727 07	1837 80
7	43	20 00	28 00	14 00	8 70	5 00	8 70	3 25		52 59	578 14
8	55	28 75	36 00	30 40	14 30	2 00	11 15	.....	...	156 40	794 18
9	70	10 00	46 00	10 00	18 25	..	14 15	.....	....	743 85	1321 36
10	27	6 40	17 50	6 40	7 00			.....	....	80	340 21
11	54	40 00	35 00	23 00	14 00	10 00	10 00	5 00	....	533 60	1210 00
12	38	5 00	24 50	5 25	9 85	1 00	7 60	1 00	....	283 60	741 85
13	49		32 00	3 50	12 75	2 00	9 90	.....	..	92 23	360 84
14	16	7 00	8 00	5 00	....	..	..	....	..	138 00	241 00
15	49	22 27	32 00	14 54	12 65	5 75	9 80	.....	....	29 22	465 74
16	54 00	12 00	35 00	10 00	14 00	3 00	10 90	.....	....	172 20	724 02
	770 00	314 96	507 00	250 62	181 75	98 61	134 75	34 37	2 00	10990 91	19488 51
1	396 92	396 92	314 20	314 20	155 42	155 42	66 13	66 13	. .	489 97	7320 13
2	64 61	14 00	57 12	11 00	25 30	12 00	10 76	1 00	....	16 18	4413 50
3	46 15	14 00	36 53	5 00	18 07	2 50	7 69	2 90	...	138 72	562 60
4	64 61	30 00	51 58	25 00	25 30	10 00	10 76	7 00	....	3 23	855 89
5	50 76	5 39	40 19	9 00	19 80	.....	8 40		...	33 31	346 20
6	55 38	5 30	43 21	..	21 69	2 00		.....	....	218 61	747 16
7	73 84	5 00	58 46	5 00	28 92	...	12 30	.....	..	1054 96	1516 64
8	85 00	20 00	65 00	15 00	40 00	10 00	20 00	5 00	....	329 08	1102 00
9	36 48	15 00	27 23	12 00	14 46	10 00	6 15	2 00	....	343 72	724 37
10	36 48	3 00	29 23	2 50	14 46	2 50	6 15	.....	....	90 50	372 43
11	23 07		19 03	..	3 84	.....	....	.. .	...	25 00	116 25
12	41 53	5 00	32 88	4 00	16 26	2 00	6 92	1 00	....	73 20	374 53
13	....	7 00		5 00	....	1 40		.....	....	576 60	1116 00
14	46 15	36 53	36 53	3 00	18 07	.....	7 69	.....	....	68 00	216 00
15	64 00	....	51 00	..	25 00	.... .	6 75	. .	....	2 69	259 14
	1021 68	503 61	811 19	410 70	401 59	207 82	162 95	85 03	....	3461 09	20042 74

Table No. 2

SUPPORT OF THE MINISTRY.

Name of Charge	Presiding Elders		Preachers in Charge		Bishops		Conference Claimants	
	Assess'd	Paid	Assess'd	Paid	Assess'd	Paid	Assess'd	Paid
Sequatchee Dist								
1 Clinton Sta.	60 00	47 00	500 00	415 00	4 00	2 60	18 00	14 00
2 Pikeville Circuit	63	63 00	350	350 00	6 00	4 00	23 00	5 00
3 Kingston Circuit	75	55 00	400	375 00	5 85	5 00	23 00	6 50
4 Cumberland Cir.	40	26 50	245	162 29	3 10	1 15	12 20	4 00
5 Spring City Cir.	40	28 57	500	214 48	3 10	1 00	12 20	3 60
6 Jasper Circuit ..	55	39 76	432	311 28	4 30	4 30	17 00	10 45
7 Spring City Sta.	75	57 35	400	303 81	5 05	2 00	23 00	4 00
8 Harrlman Sta...	50	26 00	400	243 80	4 00	2 00	16 00	9 00
9 Dayton Sta	85	63 75	675	511 25	6 00	2 00	26 00	12 25
10 Rockwood Sta.	70	31 50	400	225 00	4 50	1 10	19 00	3 50
11 Jamestown Miss	30	12 74	150	64 48	2 35	.....	9 10	.....
12 Battle Creek Mis.	25	8 41	175	56 89	2 00	59	8 00	.....
13 Clinton Cir.	40	9 05	250	56 35	3 10		12 20	.....
14 Jasper Station..	85	85 00	600	600 00	6 00	3 00	26 00	4 00
15 Whitwell Miss...	40	18 23	250	107 31	3 10	....	12 20	
16 Dunlap Circuit....	55	28 89	400	188 80	4 30	.....	17 00	.....
Total	893 00	600 75	6137 00	4185 75	66 75	28 74	253 90	76 30

RECAPITULATION.

Districts								
1 Radford	1320 00	1165 52	7585 00	6843 26	143 28	104 93	509 81	347 52
2 Wytheville	1189 25	1010 36	8208 25	7112 45	157 50	142 53	550 68	360 61
3 Tazewell	1248 00	982 82	7020 00	5777 10	118 00	71 70	431 00	127 03
4 Abingdon	1200 00	943 18	8415 00	6457 29	167 50	105 80	593 00	272 59
5 Big Stone Gap...	1142 00	902 40	6647 07	5162 20	103 00	81 73	477 00	155 49
6 Knoxville	1410 00	1252 07	9700 00	5692 86	186 23	148 43	687 72	513 77
7 Chattanooga	1285 00	1011 03	9250 00	7018 59	145 10	97 55	535 65	321 75
8 Sequatchee	893 00	600 75	6137 00	4185 75	66 75	28 74	253 90	76 30
9 Morristown ...	1350 00	909 69	8371 00	6371 56	154 94	127 54	515 77	352 16
10 Cleveland	1067 00	868 11	7177 00	5992 75	119 35	80 10	409 60	207 93
Total	12104 25	9645 93	78510 32	62615 58	1361 65	989 05	4964 43	2740 15
Total last year .	11870 00	9476 90	77811 00	63653 81	1272 38	916 21	4254 04	2211 99
Increase	234 25	169 03	699 32	.....	89 27	72 84	710 09	528 16
Decrease	.....	.....	.....	1038 23	.....	....	...	.....

Table No. 2.

BENEVOLENT COLLECTIONS.

No. of Charge	Foreign Missions		Domestic Missions		Church Extension		Education		Amer. Bible Society. Paid	Other Objects	Total from all Sources
	Assess'd	Paid	Assess'd	Paid	Assess'd	Paid	Assess'd	Paid			
1	49 00	10 00	46 00	10 00	18 00	3 00	11 00	1 00	....	42 00	627 00
2	76 00	10 00	58 00	9 00	17 00	2 00	22 00	4 00	4 50	267 20	717 70
3	68 00	7 00	58 00	5 50	18 00	2 00	11 00	1 00	2 00	682 79	1197 19
4	32 80	2 65	35 00	2 00	9 77	.....	6 00	...	....	60 00	258 39
5	32 80	9 90	31 00	9 30	9 77	2 90	6 00	1 80	....	96	685 81
6	45 30	16 00	42 70	15 00	13 60	4 95	....	8 30	..	5 34	397 08
7	62 00	10 00	58 00	5 00	18 50	.	11 30	.. ...	....	194 35	636 51
8	42 00	40 00	38 00		12 40	.....	7 50	.....	....	79 24	350 04
9	70 00	8 00	66 00	15 50	21 00	15 00	....	.....	....	431 25	1166 90
10	56 00	4 40	51 00	5 20	15 20		8 00	.....	...	42 10	313 80
11	24 60	63	23 50	62	9 30	1 00	.	....	...	8 25	87 72
12	21 00	70	19 00	1 65	6 20	.....	3 75	.....	...	89 50	157 64
13	33 80	5 00	31 00	5 00	9 77		7 00	....	....	15 25	1625 00
14	70 00	10 00	66 00	15 00	21 00	3 00	12 00	2 00	. ..	365 00	1389 00
15	32 80	.....	31 00	..	9 22	....	6 00	..	....	.....	225 54
16	45 00	6 50	42 90	4 00	13 60	.	8 30	.....	....	.....	228 19
	741 10	140 78	699 10	102 77	222 33	22 85	731 85	18 10	6 50	2281 16	10063 47

RECAPITULATION.

1	832 94	*781 21	622 04	396 22	408 02	250 63	202 81	134 64	....	5101 74	15978 29
2	1004 90	620 57	804 48	489 85	464 27	195 92	229 19	75 59	....	7792 03	19028 30
3	808 00	223 36	592 00	190 90	384 00	104 05	195 00	55 50	...	10555 55	17987 63
4	996 00	461 31	698 63	318 02	428 91	139 01	172 39	67 99	9 00	8793 95	19014 65
5	761 00	266 14	563 00	189 01	240 00	69 08	114 00	28 90	2 00	4484 17	12746 58
6	1189 49	742 63	875 78	471 39	468 30	267 20	157 86	98 28	....	15149 71	27870 47
7	1021 68	503 61	811 19	410 70	401 59	207 82	162 95	85 03	...	3461 09	20042 74
8	741 10	140 78	699 10	102 07	222 33	22 85	731 85	18 10	6 50	2281 16	10063 47
9	855 11	525 89	606 37	345 05	362 56	138 51	187 18	48 36	12 00	3907 23	11816 25
10	770 00	314 96	507 00	250 62	181 75	98 61	134 75	34 37	....	10990 19	19488 51
	8980 22	4401 07	6779 57	3163 83	3599 73	1493 78	1687 98	454 76	29 50	72315 82	175036 87
	8797 03	4753 93	6518 08	3398 82	3488 92	1577 90	1952 92	571 36	. .	.... .	.....
	.....		.....		..		.....	.	....	..	....
	....	352 85	.....	332 92	.....	84 12	....	116 60	...	.....	.....

*180 00 for Japan Mission.

Table No. 3.

EPWORTH LEAGUES AND SUNDAY-SCHOOLS.

Name of Charge	No. Ep. Leag.'s	No. Ep. Leag. Members	No. Schools	No. Officers and Teachers	No. Scholars	Amount collected for Sunday-schls	Amount collected for Missions	Amt. collected on Children's Day	Amt. collected for Other Objects	Total amount Raised
Radford District										
Radford, Grove Ave.	1	40	1	22	184	94 51	.....	11 71	12 49	118 71
Radford, Bourne Mem	..	...	1	10	94	35 06	19 20	1 00	5 00	59 26
Staffordsville Circuit	1	47	7	62	360	33 67			23 45	57 12
East River Mission..	1	28	8	39	454	26 50	35 00	6 18	12 15	67 68
Bluestone Circuit....	..	....	9	59	388	50 00			.....	50 00
Pulaski Station	..	....	1	16	118	42 57	....		.....	42 57
Pulaski Mission	..	....	5	45	265	49 56	...	4 18	.....	53 74
Jacksonville Circuit.	..	....	7	47	392	23 00	.....	4 21	.....	27 21
Bluefield Station	1	35	1	24	260	114 61	29 45	7 70	22 50	174 26
Newbern Circuit.....	..	....	5	36	363	52 50	.....	..	.....	52 50
Hylton Mission.	..	....	4	20	179	1 88		....	.....	1 88
New River Circuit....	2	57	5	56	455	45 00			.....	45 00
Concord Circuit	..	....	8	80	460	52 00	1 85	1 00	5 00	59 85
Auburn Circuit	..	....	7	45	450	28 10		3 55	.....	31 65
Princeton Station....	..	...	5	40	250	100 00	....	..	.....	100 00
Pearisburg Circuit .	..		6	56	400	60 00	...	10 00	.	70 00
Total	6	207	80	657	5,062	806 86	85 50	49 53	80 59	1,011 43
Tazewell Dis.										
Tazewell Station.	1	25	1	15	130	44 25	13 00	.....	44 01	101 26
Clear Fork Circuit...	..	...	13	104	700	30 00	.....	.....	15 00	45 00
Pocahontas Station.	..	....	1	9	125	41 00	..	.....	20 00	61 00
Richlands Mission...	1	30	3	16	150	16 50	.....	7 00	50 00	73 50
Liberty Hill Circuit..	..	..	5	41	360	62 00	9 00	....	15 40	86 40
N. Tazewell Mission.	..	....	2	10	100	5 00	2 75	....	.....	7 75
Graham Station . .	...	....	2	16	223	41 85	...	.....	.....	41 85
New Garden Circuit.	..	...	2	12	120	2 50	.....	.....	.....	2 50
Buchannan Mission.	...	....	9	60	285	23 90	.....	..	..	23 90
Cedar Bluff Circuit .		. .	6	51	332	24 00	..	1 50	13 00	38 50
Cooper & Riverside..	..	....	3	16	180	40 00	.....	....	....	40 00
Bramwell Station ...	..	...	1	13	194	30 75	.	.....	125 00	155 75
Welch and Elkhorn...	..	....	7	35	400	75 00	2 00	.....	....	77 00
E. Tazewell Circuit..	...	...	7	35	340	44 00	...	...	22 00	66 00
Elk Garden Circuit..	..	....	3	21	260	16 00	10 13	.. ...	.. ....	26 15
Total	2	55	65	454	3,899	496 65	36 85	8 50	304 41	850 46
Wytheville Dis.										
Wytheville Station..	...	....	1	23	155	47 56	29 80	5 50	12 00	94 86
Wytheville Circuit ..	..	....	10	113	788	55 22	19 00	5 00	51 00	130 22
Marion Circuit ...	..	....	7	64	501	66 81	.	..	.. ....	66 81
Marion Station.	...		1	22	200	97 31	1 71	3 84	....	102 86
East Wytheville Cir.	...	..	8	25	250	6 50	.....	.....	....	6 50
Independence Cir...	...	....	9	40	500	50 00	....	2 00	.. ....	52 00
Oldtown Circuit ..	..	....	8	48	500	40 00	.....	. ...	.....	40 00
Elk Creek Circuit....	..	....	9	36	406	20 00	.....	1 00	..... .	21 00
Hillsville Circuit	..	...	8	53	238	7 00	.....	2 12	..... .	9 12
Spring Valley Circuit	..	...	10	28	478	17 35	.....	....	108 00	125 35
Seddon Circuit	...	...	12	60	450	20 00	..	.....	8 00	28 00
Sharon Springs Cir..	...	....	6	30	300	15 00	.....	.....	.....	15 00
Mt. Airy Circuit....	1	50	10	112	781	74 64	.....		.....	74 64
Max Meadows Circuit		...	5	43	355	30 03	....	7 60	.....	37 63
Leadmines Circuit...	..	....	7	49	351	57 00	..	10 00	.....	67 00
Total.	1	50	117	746	6,253	604 32	50 51	37 06	189 00	860 94

Table No. 3.

EPWORTH LEAGUES AND SUNDAY-SCHOOLS—C'NTD

Name of Charge	No. Ep. Leag's	No. Ep. Leag. Members	No. Schools	No. Officers and Teachers	No. Scholars	Amount collected for Sunday-Schls	Amount collected for Missions	Amt. collected on Children's Day	Amt. collected for Other Objects	Total amount Raised
Abingdon Dis.										
Bristol, Main St	1	75	2	50	522	298 23	.....	.....	75 00	373 23
Bristol, Mary St	1	90	1	13	.....	92 89	.....	.....	.....	92 89
Bristol Circuit	2	74	8	64	307	40 00	...		.....	40 00
Bluff City Circuit	1	45	2	15	140	13 00	...	75	.....	13 75
Abingdon Station	1	45	2	32	269	105 94	13 00	7 11	.....	126 00
Abingdon Circuit	..		8	60	600	27 36	.....	.....	.....	27 36
Blountville Circuit	..	....	8	64	320	25 00	...	...	.....	25 00
Mt. City Mission	...	....	3	19	175	5 00	22	1 20	.....	4 42
Holston Circuit	1	20	7	50	560	50 00	.....	8 26	.....	58 26
Rich Valley Circuit	..	.	9	56	394	10 00	....		.....	10 00
Elizabethton Circuit	1	35	2	16	125	60 00	....	1 09	.....	61 09
Beaver Creek Miss		....	1	9	95			.....	.....	.....
Mendota Circuit	..		5	38	210	18 00	2 05		.....	20 05
Emory Circuit	1	12	7	38	430	51 00		7 26	.....	58 26
Total	9	396	65	495	4,147	794 41	15 27	25 67	75 00	911 31
Big Stone G. Dis.										
Big Stone Gap Sta	1	65	2	20	200	103 00	2 27	3 00	18 00	126 27
Clinchport Circuit	..	...	8	30	275	5 25	.....	.....	.....	5 25
Stickleyville Circuit	..	..	3	20	120	16 00	....	.....	40 00	56 00
Cumberland Gap Mis	..	....	....	....	.....		.....	..		....
Clintwood Mission	..	....	4	21	249	23 47	.....	...	13 25	36 72
Big Stone G. Circuit	..	....	5	40	310	40 00	.....	....	.....	40 00
Gladeville Circuit	..	....	4	27	350	37 71	....		.....	37 71
Pennington Gap Cir.	3	50	8	60	400	50 00	....	4 00	.....	54 00
Jonesville Circuit	3	80	9	50	625	36 00	.....	11 83	25 00	72 83
Nickolsville Circuit	..	....	9	45	200	12 00	.....	.....	.....	12 00
Powell's Valley Cir	..	....	4	14	250	22 00	5 00	.....	.....	27 00
Kingsport Circuit	..	....	8	40	300	25 00	1 43		.....	26 43
Hawkins Circuit	...	....	5	46	300	21 00	....	3 00	.....	24 00
Lebanon Circuit	..	....	6	35	325	30 00	.....	..	.....	30 00
Gate City Station	.	.	2	26	165	31 00	.....	2 50	86 00	119 50
Dickensonville Cir	...	...	7	35	350	25 00	.....	.....	20 00	45 00
Total	7	195	84	489	4,419	475 43	8 70	24 33	202 25	792 71
Morristown Dis.										
Morristown Station	1	60	2	37	320	84 86	32 60	10 83	32 35	160 64
Morristown Circuit	..	..	5	56	525	150 00	.....	...	25 00	175 00
St. Clair Circuit	...	...	9	64	586	218 79	.....	6 37	.....	225 16
Rheatown Circuit	..	....	4	36	257	34 40	.....	1 00	.....	37 40
Johnston City Sta	1	37	1	15	200	86 00	52 00	4 76	.....	138 00
Rogersville Station	..	....	2	19	144	40 00		2 45	.....	42 45
Newport Station	..	....	2	15	151	62 40	....	.....	.....	62 40
Rutledge Circuit	...	..	3	10	80	15 18	.....	.....	.....	15 18
Jonesboro Station	1	18	1	8	67	28 00	8 70	.....	24 50	61 20
Jonesboro Circuit	..	....	4	23	183	20 12	..		.....	20 12
Mossy Creek Station	1	25	1	20	180	45 00	3 60	4 86	.....	53 46
Parrottv. & Warrenb.	..	....	3	15	180	32 00	..	4 85	.....	36 85
Tate Spring Circuit	..	....	5	32	250	26 57	2 60	4 20	.....	33 31
Fall Branch Circuit	..		5	25	250	12 00	.....	.....	.....	12 00
Erwin Mission	..	...	4	20	150	3 00	.....	.....	....	3 00
Tazewell Circuit	..	.....	....	...	..	...	..	....	.....	.....
Greeneville Circuit	...	....	6	35	370	56 00	.....	14 00	...	70 17
Total	4	140	57	430	3,893	924 00	99 55	53 32	81 85	1,159 16

Table No. 3.

EPWORTH LEAGUES AND SUNDAY-SCHOOLS—C'NTD

Name of Charge	No. Ep. Leag's	No. Ep. Leag. Members	No. Schools	No. Officers and Teachers	No. Scholars	Amount collected for Sunday-schls	Amount collected for Missions	Amt. collected on Children's Day	Amt. collected for Other Objects	Total amount Raised
Knoxville Dis.										
Knox. Church St. Sta.	1	53	1	31	444	187 36	...	27 10	201 80	416 26
Knox. Broad St. Sta.	1	75	1	29	409	392 07	....	11 60	.... ..	403 67
Knox. Centenary Sta.	1	79	2	31	257	175 51	.....	9 70	.....	185 21
Knox. E. Fifth Ave...	1	40	1	7	125	21 59	.....	.....	5 00	26 59
Knox. Craig St Sta ..	1	25	1	12	75	32 05	....	.. ..	.....	32 05
Knox. G. Ave. Miss...	1	50	1	12	150		.....	.....	50 00	50 00
Fountain City Sta....	1	47	1	24	131	106 00	.....	.....	..	106 00
Knoxville Circuit ...	2	48	5	40	300	80 00	....		50 00	130 00
Jacksboro Circuit ...	.	...	3	21	120	20 00	....	.... .	.....	20 00
Andersonville Cir....		....	5	28	165	21 10	.....	.....	.....	21 10
Coal Creek Mission..	1	15	2	8	75	20 24	.....		.. ...	20 24
Strawberry P. Cir ..	..	....	4	30	300	40 00		2 50	.....	42 50
Sevierville Circuit ...	3	90	5	29	324	59 17	84 00	.....	. .....	151 17
Chilhowee Mission ..	.	...	1	4	64	10 40	.....	.	.....	10 40
Maynardsville Cir ...	1	17	3	19	100	18 00	..	..	....	18 00
Total	14	539	36	315	3,039	128349	84 00	50 90	306 80	1,633 19
Cleveland Dis.										
Cleveland Station...	1	46	2	28	238	96 00	..	4 35	119 35	219 83
Cleveland Circuit....	..	....	4	18	180	11 00	.....	.....	.. ...	11 00
Lenoir Circuit	1	30	3	15	250	30 00	..	1 85	.....	31 85
Eleazer Circuit	..	....	2	9	96	....	.....	.	.....	. .....
Louisville Circuit	.	...	6	30	225	30 00	.....	....	10 00	40 00
Maryville Station....	..	....	2	11	120	30 00	.....	1 39	.....	31 39
Athens Station.	..		2	13	225	20 00	...	.....	.....	20 00
Decatur Circuit	..	....	7	42	327	56 71	.. .	.....	.... ..	56 71
New Hope Circuit....	..	. ...	2	13	75	12 00	.....	....	.....	12 00
Charleston Circuit...	4	125	5	30	240	71 20	....	1 00	....	72 20
Sweetwater Circuit..	..	....	3	24	207	40 00	..	.....	.....	40 00
Loudon Circuit ..	1	24	4	20	187	29 00	.....	3 00	.....	31 60
Riceville Circuit	..	...	2	7	75	14 43		.....	.. ....	14 43
Madisonville Circuit.	..	...	4	30	225	30 00	.....	1 60	....	31 60
Athens Circuit	1	23	3	22	146	18 00	.....	.. .	.....	18 00
Ducktown Mission ..	..	....	1	5	60	20 00	....	3 00	.....	23 00
Total	11	327	55	319	2,878	483 54	..	12 84	129 35	506 15
Chattanooga D.										
Chatt. Centenary ..	1	125	1	24	380	248 31	35 00	.....	.. ..	281 13
Chatt. Whiteside St..	1	73	2	26	190	100 00	27 00	. .	15 00	115 00
Chatt. Cherry St	1	25	1	9	30	41 41	.....	1 97	5 19	48 57
Rossville Station	..	....	1	7	40	25 00		.....	.....	25 00
Citico and E. Chatt ..	..	....	2	13	150	80 48	1 84	.....	3 25	85 57
Chatt Highland Pk..	1	39	1	13	120	69 53	12 47	1 05	..... .	82 00
Hill City Station	..	..	1	11	100	40 00	5 87	.....	6 45	51 32
Ridgedale Station....	1	40	1	12	120	24 17	5 39	.....	2 55	32 11
St. Elmo Station .	2	7	1	18	150	78 00	23 27	1 00	.....	92 27
Hamilton Circuit	..	..	2	8	60	8 00	....		.. ...	8 00
Ooltewah Circuit .	..		2	14	200	28 11	.....	..	65 50	93 61
S. Pittsburg Station.	1	40	1	13	125	85 00	3 00	.	.....	88 00
Tennooga Circuit	1	62	7	26	310	31 85	.	4 50	....	36 35
Trenton Circuit.....	1	60	4	15	200	25 00	...	.. ..	.....	25 00
Cole City and Etna Ct	..	..	5	30	300	49 01		... .	.....	49 01
Total	13	471	34	236	2,375	933 87	113 84	8 52	97 94	1,112 94

Table No. 3.

EPWORTH LEAGUES AND SUNDAY-SCHOOLS—C'NTD

Name of Charge	No. Ep. Leag's	No. Ep. Leag. Members	No Schools	No. Officers and Teachers	No. Scholars	Amount collected for Sunday-schls	Amount collected for Missions	Amt. collected on Children's Day	Amt. collected for Other Objects	Total amount Raised
Sequatchee Dis.										
Dayton Station	..	....	1	15	100	44 50	4 50	3 84	... ...	52 84
Clinton Station	1	35	2	17	115	20 00	40 00	40	.....	42 00
Jasper Station.	1	35	1	12	100	60 00	....	.....	5 00	65 00
Jasper Circuit	..	.. .	6	30	240	60 00	....	5 34	.....	65 34
Spring City Circuit	..	....	4	36	160	12 00	....	1 38	.....	13 38
Battle Creek Mission	.	....	1	6	41	2 50	....		.....	2 50
Clinton Circuit.	..	.	1	8	40	6 48	.....	2 00	.....	8 48
Whitwell Mission	..	....	3	15	100	15 00	.. ..	.....	.....	15 00
Jamestown Mission	..	....	3	15	140	3 25	....	5 00	....	8 25
Kingston Circuit.	..	...	3	14	135	.	1 34	1 34	14 50	15 84
Spring City Station	..	....	3	29	237	35 00	1 70	6 00	....	19 90
Harriman Station	1	40	1	7	90	27 41	....	2 83	10 00	39 24
Cumberland Circuit	..	....	2	9	100	...	....	.. ..	.....	10 00
Pikeville Circuit	..	.. .	3	23	208	14 20	..		...	14 20
Rockwood Station	2	58	3	26	243	39 00	....	3 00	...	42 10
Total	5	168	37	262	2,048	339 34	47 54	31 13	29 50	414 07

RECAPITULATION.

Radford	6	207	80	657	5062	806 86	85 50	49 53	80 59	1011 43
Wytheville	2	50	112	746	6253	604 32	57 51	37 06	89 00	860 94
Tazewell	2	55	65	454	3899	496 65	36 85	8 50	304 41	850 46
Abingdon	3	396	65	495	4147	794 41	15 27	25 67	75 67	911 32
Big Stone Gap	7	195	84	489	4419	475 43	8 70	24 33	202 25	792 71
Morristown	4	80	57	430	3893	924 00	99 55	53 32	81 00	1159 16
Knoxville	14	539	36	315	3039	1283 49	84 00	50 90	306 80	1633 19
Chattanooga	13	471	34	236	2375	933 87	113 84	8 52	97 94	1112 94
Cleveland	11	327	55	319	2878	483 54		12 84	129 35	506 15
Sequatchee	5	168	37	262	2048	339 34	47 54	31 13	29 50	414 07
Total	67	2,488	625	4,403	38013	7141 91	548 76	301 80	1,396 51	9,252 37
Total last year	...	...	586	4,134	37644	6717 91	205 18	205 18	1,286 22	8,916 08
Increase	..	...	39	269	369	424 00	343 58	96 62	110 29	336 29

CONFERENCE DIRECTORY 1894-5.

Preachers in Full Connection.

NAMES.	APPOINTMENT OR RELATION	POST OFFICE ADDRESS
1 Addington, E. L	Dickensonville Circuit	Dickensonville, Va.
2 Akers, W. D	Mossy Creek Station	Mossy Creek, Tenn.
3 Alexander, F.	Dayton Station	Dayton, Tenn.
4 Alley, John.	Supernumerary.	Dunlap, Tenn.
5 Atkins, K. C	Chattanooga District	St. Elmo, Tenn.
6 Bailey, W. E.	Staffordsville Circuit	Bane, Va.
7 Barker, S. N	Martha Washington Col	Abingdon, Va.
8 Bates, W. H.	Superannuated	Knoxville, Tenn.
9 Bays, J. C.	Maynardsville Circuit	Paulett, Tenn.
10 Belt, J. W.	Superannuated	Speer's Ferry, Va.
11 Bilderback, J. A.	Sweetwater Circuit	Knoxville, Tenn.
12 Bishop, B. W. S	Tazewell Station	Tazewell, Va.
13 Blake Eugene.	Princeton Academy	Princetown, W. Va.
14 Bogle, E. H	Rheatown Circuit	Limestone, Tenn.
15 Boring, John	Sunday-school Agent	Chattanooga, Tenn.
16 Brown, C. R.	Welch Mission	Welch, W. Va.
17 Browning, J. W.	Charleston Circuit	Charleston, Tenn.
18 Bruce, J. E	Fall Branch Circuit	Fall Branch, Tenn.
19 Brunner, J. H	Supernumerary	Hiwassee College, Tenn.
20 Burrow, J. A.	Centenary Station	Knoxville, Tenn.
21 Byrd, S. K.	Kingsport Circuit	Bloomingdale, Tenn.
22 Carden, W. C.	Wytheville Station	Wytheville, Va.
23 Carico, M. P.	Spring Valley Circuit	Spring Valley, Va.
24 Carlock, L. L. H.	Athens Female College	Athens, Tenn.
25 Carnes, J. B.	Greeneville Circuit	Greeneville, Tenn.
26 Carnes, J. W.	Martha Washington Col	Abingdon, Va.
27 Carr, D. H.	Cedar Bluff Circuit	Cedar Bluff, Va.
28 Carroll, C. T.	Morristown District	Morristown, Tenn.
29 Cartwright, L. M	Jasper Station	Jasper, Tenn.
30 Cash, J. I	Big Stone Gap Station	Big Stone Gap, Va.
31 Cassidy, E. H.	St. Clair Circuit	Bull's Gap, Tenn.
32 Catron, S. S.	Lenoir Circuit	Lenoir City, Tenn.
33 Chambers, J. R.	Blountville Circuit	Blountville, Tenn.
34 Clemens, H. C.	Seddon Circuit	Bland C. H., Va.
35 Clendenen, M. L.	Bristol Circuit	Wallace Switch, Va.
36 Clendenen, D. C.	Cumberland Circuit	Crossville, Tenn.
37 Crumley, F. D.	Superannuated	Conkling, Tenn.
38 Cunningham, J. R.	Supernumerary	Cedar Springs, Va.
39 Cunnyngham, W. G. E.	Superannuated	Nashville, Tenn.
40 Darr, J. A.	Whiteside Street Station	Chattanooga, Tenn.
41 Davis, J. A.	Supernumerary	Emory, Va.
42 Davis, J. B.	Supernumerary	Princeton, W. Va.
43 Dawn, W. H.	Supernumerary	Knoxville, Tenn.
44 Delashmit, L. C	Superannuated	King's Creek, Tenn.
45 Dickey, J. P.	Supernumerary	Harriman, Tenn.
46 Doane, W. P	Superannuated	Wallace Switch, Va.
47 Draper, G. P.	Tazewell Circuit	Tazewell, Tenn.
48 Duvall, J. A.	Mt. Airy Circuit	Rural Retreat, Va.
49 Dyer, W. M.	Abingdon Station	Abingdon, Va.
50 Eskridge, T. J	South Pittsburg Station	South Pittsburg, Tenn.
51 Farris, W. C.	Jacksboro Circuit	Fincastle, Tenn.
52 Fogleman, W. I	Clear Fork Circuit	Cove Creek, Va.
53 Frazier, J. T	Radford District	Radford, Va.
54 French, G. D	Abingdon District	Bristol, Tenn.
55 Giddens, R. A.	Superannuated	Cleveland, Tenn.
56 Glenn, T. F.	Methodist Hill Station	Knoxville, Tenn.
57 Grace, F. M.	Hiwassee College	Hiwassee College, Tenn.
58 Hall, S. H.	Elk Garden Circuit	Elk Garden, Va.
59 Hampton, G M. F.	Riceville Circuit	Riceville, Tenn.
60 Handy, T. R.	Cleveland District	Cleveland, Tenn.
61 Hash, J. F.	Spring City Circuit	Spring City, Tenn.
62 Haynes, L K	Superannuated	Graham, Va.
63 Hearon, D S.	Sullins College	Bristol, Tenn.

CONFERENCE DIRECTORY—Continued.

NAMES.	APPOINTMENT OR RELATION	POST OFFICE ADDRESS
64 Herman, G. D	Kingston Circuit	Kingston, Tenn.
65 Hickey, R. M	Superannuated	Morristown, Tenn.
66 Hicks, W. W.	Knoxville District	Fountain City, Tenn.
67 Hickson, J D	Jonesboro Station	Jonesboro, Tenn.
68 Hobbs, J N.	Superannuated	Morristown, Tenn.
69 Horton, B. C.	Auburn Circuit	Riner, Va.
70 Houk, S. E.	Liberty Hill Circuit	Knob, Va.
71 Hoss, E. E.	Ed. Christian Advocate	Nashville, Tenn.
72 Hunter, A. B	Mary Street Station	Bristol, Tenn.
73 Hurley, D. P.	Independence Circuit	Independence, Va
74 Jackson, R. F	Elk Creek Circuit	Elk Creek, Va.
75 Jackson, G. W.	Maryville Station	Maryville, Tenn.
76 James, C. M.	Whitwell Circuit	Whitwell, Tenn.
77 Jones, W. L.	Morristown Circuit	Alpha, Tenn.
78 Kahle, E. F	Grove Avenue Station	East Radford, Va
79 Keith, J. H.	Bristol Station	Bristol, Tenn.
80 Kelly, W. H	Superannuated	Tazewell, Va.
81 Kelly, R. A.	Newbern Circuit	Newbern, Va.
82 Kelly, C. W.	Pulaski Station	Pulaski, Va.
83 Kennedy, J. S.	Fountain City Station.	Fountain City, Tenn.
84 Kennedy, J. H.	Big Stone Gap District	Big Stone Gap, Va.
85 Kincaid, A.	Athens Circuit	Carlock, Tenn.
86 Kinzer, P. P.	East Tazewell Circuit	Fannie, Va.
87 Kinzer, T. H	Supernumerary	Christiansburg, Va.
88 Le Few, C. B.	Hamilton Circuit	Hixon, Tenn.
89 Little, L H.	Rich Valley Circuit	Broad Ford, Va.
90 Long, S. D	Marion Station	Marion, Va.
91 Lowery, J. E.	Louisville & Alleghany	Louisville, Tenn.
92 Lyons, J. A.	Sweetwater Circuit	Sweetwater, Tenn.
93 Mahoney, James	Hillsville Circuit	Hillsville, Va.
94 Maness, J. C.	St. Elmo Station	St. Elmo, Tenn.
95 Maiden, G. A.	Wytheville Circuit	Wytheville, Va
96 Maiden, J. M.	Madisonville Circuit	Madisonville, Tenn.
97 Martin, I. P	Pocahontas Station	Pocahontas, Va.
98 McAlister, J. D	Greeneville Station	Greeneville, Tenn.
99 McCracken, D.	Nickelsville Circuit	Dungammon, Va.
100 McDowell, R. T.	Clinton Station	Clinton, Tenn.
101 McFerrin, J. P.	Centenary Station	Chattanooga, Tenn.
102 McPherson, S. T. M.	Max Meadows Circuit,	Walton Furnace, Va.
103 Miller, C. K.	Supernumerary	Rural Retreat, Va.
104 Mitchell, W. D.	Lead Mines Circuit	Ivanhoe, Va.
105 Mitchell, M. D.	Elizabethton Station	Elizabethton, Tenn.
106 Moore, E. W.	Marion Circuit	Marion, Va
107 Moore, H. D	Church Street Station	Knoxville, Tenn.
108 Moreland, G. M.	Anderson Street Mission	Bristol, Tenn.
109 Mort, E. W.	Tate Spring Circuit	Tate Spring, Tenn.
110 Munsey, I. N.	Powell's Valley Circuit	Ewing, Va.
111 Naff, J. E.	Bramwell Station	Bramwell, W. Va.
112 Neal, H. C.	Strawberry Plains Cir.	Strawberry Plains, Tenn
113 Neel, J. S. W.	Wytheville District	Wytheville, Va.
114 Neighbors, W. S.	Johnson City Station	Johnson City, Tenn.
115 Newberry, W. Wisdom	Grand Avenue Mission	Knoxville, Tenn.
116 Newberry, W. White.	Rutledge Circuit	Rutledge, Tenn.
117 Nuckolls, B. F.	Supernumerary	Old Town, Va.
118 Orr, J. C	Morristown Station	Morristown, Tenn.
119 Owen, R. A.	Sequatchee District	Spring City, Tenn.
120 Parrott, J. H.	Newport Station	Newport, Tenn.
121 Patton, W. L.	Hill City Station	Hill City, Tenn.
122 Paxton, J. M	New Hope Circuit	Sweetwater, Tenn.
123 Payne, J. R.	Supernumerary	Washington Col., Tenn.
124 Perkins, J. A. L	Decatur Circuit	Decatur, Tenn
125 Perry, J. W.	Bourne Memorial Sta	Radford, Va.
126 Phillips, S	Supernumerary	Eagle Furnace, Tenn.
127 Pickens, C. M	Ducktown Mission	Ducktown, Tenn.
128 Prater, J. L.	Princetown Station	Princeton, W. Va.
129 Pressley, G. W.	North Tazewell Mission	Tazewell, Va.
130 Price, R. N.	Harriman Station	Harriman, Tenn.

CONFERENCE DIRECTORY—Continued.

NAMES.	APPOINTMENT OR RELATION	POST OFFICE ADDRESS
131 Price, W. H	Holston Circuit	Glade Spring, Va.
132 Pyott, W. W	Tazewell District	Tazewell, Va.
133 Richardson, F	Broad Street Station	Knoxville, Tenn.
134 Robertson, J W	Superannuated	Jasper, Tenn.
135 Robeson, Wm.	Superannuated	Blountville, Tenn.
136 Romans, J. M	Superannuated	.....
137 Runyan, J. C	Andersonville Circuit	Andersonville, Tenn.
138 Sharp, B. T	Coal Creek Circuit	Coal Creek, Tenn.
139 Shuler, T. C	Bluefield Station	Bluefield, W. Va.
140 Shuler, J. A. H	Pearisburg Station	Pearisburg, Va.
141 Shuler, J. W. W	Bluff City Circuit	Bluff City, Tenn.
142 Simpson, J. B	Old Town Circuit	Old Town, Va.
143 Smith, Jacob	Superannuated	Wytheville, Va.
144 Smith, R. E	Gate City Station	Gate City, Va.
145 Smith, J. W	Tennooga Circuit	Hooker, Ga.
146 Snider, W. R	Pikeville Circuit	Pikeville, Tenn.
147 Stewart, A. D	Jasper Circuit	Jasper, Tenn.
148 Strader, T. D	Concord Circuit	Concord Church, W. Va.
149 Stradley, J. R	Supernumerary	Hiwassee College, Tenn
150 Stradley, C. L	Sharon Spring Circuit	Ceres, Bland Co., Va.
151 Straley, J. O	Pennington Gap Circuit	Pennington Gap, Va.
152 Sullins, D	Centenary Female Col	Cleveland, Tenn.
153 Summers, G. W	Cleveland Station	Cleveland, Tenn.
154 Sutton, P. S	Superannuated	Princeton, W. Va.
155 Swaim, M. P	Superannuated	Knoxville, Tenn.
156 Swecker, J. E	Knoxville Circuit	Knoxville, Tenn.
157 Thomas, W. A	Loudon Circuit	Philadelphia, Tenn.
158 Thorn, A. S	Princeton Academy	Princeton, W. Va.
159 Threadgill, F. F	Trenton Circuit	Trenton, Ga.
160 Tow, A. H	Evansville Circuit	Evansville, Tenn.
161 Umberger, R. S	Stickleyville Circuit	Stickleyville, Va.
162 Wagner, W. N	Emory Circuit	Glade Spring, Va.
163 Walker, J. R	Lebanon Circuit	Lebanon, Va.
164 Walker, E. W	Hawkins Circuit	Church Hill, Tenn.
165 Wampler, J. F	Jonesboro Circuit	Jonesboro, Tenn.
166 Waterhouse, R. G	Emory & Henry College	Emory, Va.
167 Waugh, H. P	Superannuated	Morristown, Tenn.
168 Weatherly, S. S	Abingdon Circuit	Meadow View, Va.
169 Woodward, A. E	Superannuated	Tate Spring, Tenn.
170 Woolsey, John	Ooltewah Circuit	Tyner, Tenn.
171 Wolfe, J. M	Sevierville Circuit	Sevierville, Tenn.
172 Wolfe, J. K	Clinchport Circuit	Clinchport, Va.
173 York, D. V	Jonesville Circuit	Jonesville, Va.

Preachers Not in Full Connection.

1 Adams, L. O	Mendota Circuit	Mandota, Va.
2 Akers, J. D	Jonesville Academy	Jonesville, Va.
3 Baylor, J. A	Cumberland Gap Sta	Cumberland Gap, Tenn
4 Bettis, E. S	East River Mission	Ingleside, W. Va.
5 Blevins, W. P	Madisonville Circuit	Hiwassee College, Tenn.
6 Bower, C. E	New River Circuit	Radford, Va.
7 Carner, G. A	Buchanan Mission	Grundy, Va.
8 Carter, J M	Lenoir Circuit	Lenoir City, Tenn.
9 Cecil, C. C	Algoma Station	Eckman, W. Va.
10 Cobb, P. L	Vanderbilt University	Nashville, Tenn.
11 Crockett, W. C	East Wytheville Mission	Wytheville, Va.
12 Cross, J B	Erwin Mission	Erwin, Tenn.
13 Dame, J D	Macedonia Circuit	Ritter, Tenn.
14 Fisher, C. C	Martha Washington Col	Abingdon, Va.
15 Frazier, J. B	Jacksonville Circuit	Jacksonville, Va.
16 French, J. S	Liberty Hill Circuit	Knob, Va.
17 Hall, B. A	Louisville & Alleghany	Trigonia, Tenn.
18 Hawk, D. E	Saltville and Union Cir.	Plasterburg, Va.

CONFERENCE DIRECTORY—Continued.

NAMES.	APPOINTMENT OR RELATION	POST OFFICE ADDRESS
19 Hicks, W. C.	Clintwood Mission	Clintwood, Va.
20 Huddleston, L. R.	Eleazer Circuit	Mt. Vernon, Tenn.
21 Jackson, F. Y.	Athens Station	Athens, Tenn.
22 Jackson, A. N.	Rogersville Station	Rogersville, Tenn.
23 Morrell, W. M.	Ridgedale and Rossville	Ridgedale, Tenn.
24 Murphy, C. A.	Chilhowee Circuit	Bank, Blount Co., Tenn.
25 Painter, C. E.	Richland & HonakerMis	Richland, Va.
26 Rader, J. W.	Bluestone Circuit	Rock, W. Va.
27 Repass, J. W.	Mountain City Mission.	Mountain City, Tenn.
28 Rodefer, E. C.	Tennooga Circuit	Hooker, Ga.
29 Sorrell, W. L	Clinton Circuit	Dossetts, Tenn.
30 Spring, J. E.	Cole City and Etna Cir.	Whiteside, Tenn.
31 Steele, C. E.	Parrottsv. & Warrensb	Bull's Gap, Tenn.
32 Sutherland, R. K	Coopers Station	Coopers, W. Va.
33 Suthers, T. F	Mabuerry & North Fork	Graham, Va.
34 Taylor, J. W	Highland Park	Chattanooga, Tenn.
35 Thompson, Barney	Cherry Street Station	Chattanooga, Tenn.
36 True, H. A.	Cleveland Circuit	Grief, Tenn.
37 Vaught, S. B	Graham Station	Graham, Va.
38 Walker, R. M.	Gladeville Circuit	Gladeville, Va.
39 Webb, R. T.	Rockwood Station	Rockwood, Tenn.
40 Wood, G. S	Hawkins Circuit	Church Hill, Tenn.
41 Woodward, E. N.	E. Chatta. and Citico	E. Chattanooga, Tenn.
42 Weber, J. L.	East Fifth Ave. Station	Knoxville, Tenn.
43 Wysor, M. J.	Pulaski Mission	Pulaski City, Va.

CONFERENCE BOARDS AND COMMITTEES.

I. JOINT BOARD OF FINANCE.

D. H. Carr, President; R. A. Kelly, Secretary; S. T. M. McPherson, Treasurer; J. M. Wolfe, L. H Little, E. H. Bogle, J W. Browning, T. J. Eskridge, J. O. Straley, J. L. Kelly, J. C Carter, W. J. Jordan, G. P Cannon, H. B. Hull, E. C. Reeves, W. G. Lenoir, J. N. Trigg, A. L. Spears, W. R. Snider, C. A. Fudge.

II. BOARD OF MISSIONS

E. W Moore, President; L. L. H. Carlock, Treasurer; J. I. Cash, Secretary; H. D Moore, W. D. Mitchell, J. D. McAlister, S. H. George, A. F. Stone, S. S. Catron, T. F. Glenn, W. Wisdom Newberry.

III. BOARD OF CHURCH EXTENSION.

G. A. Maiden, President; B. T. Sharp, Vice-President; J. C. Maness, Secretary; T. C. Shuler, Treasurer; J. F Wampler, R. A Kelly, S. B. Crawford, F. Follansbee, J. W. Browning, A. B. Hunter, R. D. Gardner, W. C. Farris.

IV. BOARD OF EDUCATION.

D. Sullins, President; R G. Waterhouse, Vice-President; J. S. Kennedy, Secretary; J. C. Woodward, Treasurer; E. C. Reeves, S. N Barker, Benjamin Atkins, D. S Hearon, J. H. Brunner, Eugene Blake, R J. Davis.

V. SUNDAY-SCHOOL BOARD.

L. M. Cartwright, President; J. A. Darr, Secretary; W. D. Akers, Treasurer; W G. E Cunnyngham, G. E. Penn, S. H. Hall, J. W Repass, C B. Mount, S. S Weatherly, J. A. Duvall, G. A. Lambert, W. A. Thomas, M. J. Roberts, J. B. Carnes, J. E. Chapman, S E. Houk, J. Y. Crawford, S. D. East, W. T. Roberts.

VI. COLPORTAGE.

E. E. Hoss, Jacob Smith, G. W. Jackson, R. E. Smith, James Trent, D. V. York, H. C. Neal, J. N. Varnell, W. L Lyons.

VII. CONFERENCE RELATIONS.

James Mahoney, W. H. Price, J. H Parrott, J. M. Wolfe, R. F. Jackson.

VIII. EXAMINING COMMITTEES.

Admission on Trial—B. W. S Bishop, J. L. Prater, G. W. Summers.
Class of the First Year—J. C. Orr, C. M. James, W. N. Wagner.
Class of the Second Year—W. M. Dyer, Eugene Blake, W. C. Carden.
Class of the Third Year—W. S. Neighbors, J. E. Naff, I P. Martin.
Class of the Fourth Year—R. G. Waterhouse, J. A. Lyons, S. D. Long.

MISSIONARY DIRECTORY.

China.

Rev. Y. J. Allen, D.D., LL.D, Shanghai, China.
Rev. A. P. Parker, D.D., Suchow, China. Post-office, Shanghai.
Rev. C. F. Reid, D.D., Shanghai, China.
Rev. D. L. Anderson, Suchow, China. Post-office, Shanghai.
W. H. Park, M. D., at home on leave.
Rev. W. B. Bonnell, Shanghai, China.
Rev. W B. Burke, Sung Kong, China. Post-office, Shanghai.
Rev. Moses B. Hill, Nantziang, China. Post-office, Shanghai.
Rev. J. L. Hendry, Nanzing, China. Post-office, Shanghai.
Rev. H. L. Gray, Suchow, China. Post office, Shanghai.
Rev. George R. Lochr, Shanghai, China.
Rev. T. A. Hearn, at home on leave.
Rev. B. D. Lucas, Shanghai, China.
E. H Hart, M. D., Suchow, China. Post-office, Shanghai.
Rev. R. A. Parker, Sung Kong, China. Post-office, Shanghai.

Japan.

Mrs. M. I. Lambuth, Nashville, Tenn.
Rev. W. R. Lambuth, M.D., D.D., Nashville, Tenn.
Rev. W. E. Towson, Osaka, Japan.
Miss Y. M. Kin, M D., Kobe, Japan.
S. H. Wainright, M.D., at home on leave.
Rev. J. C. C. Newton, Kwansei Gakuin, Kobe, Japan.
Rev. N. W. Utley, Osaka, Japan.
Rev. T. W. B. Demaree, Kwansei Gakuin, Kobe, Japan.
Rev B. W. Waters, Hiroshima, Japan.
Miss N. B. Gaines, at home on leave.
Miss Laura C. Strider, Hiroshima, Japan.
Miss G. Holland, Hiroshima, Japan.
Rev. C. B. Moseley, Matsuyama, Japan.
Rev. W. A. Wilson, Oita, Japan.
Rev. Simeon Shaw, Yamaguchi, Japan.
Rev. W. A. Davis, Uwajima, Japan.
Rev. J. T. Meyers, Tadotsu; post-office, Kobe, Japan.
Rev. C. A. Tague, Iwakuni; post-office, Hiroshima, Japan.
Rev. S. E. Hager, Osaka, Japan.
W. P. Turner, Kobe, Japan.
C. M. Bradbury, Ph. D., Kobe, Japan.

Brazil.

Rev. J. L. Kennedy, Taubate, Brazil.
Rev. H. C. Tucker, Caixa, 454 (Correio Genrol), Rio de Janeiro, Brazil.
Rev. J. W. Wolling, Caixa, 290, Sao Paulo, Brazil.
Rev. J. W. Tarboux, Juiz de Fora, Brazil.
Rev. E. A. Tilly, Caixa, 384, Rio de Janeiro, Brazil.
Rev. Michael Dickie, Piracicaba, Estado de S. Paulo, Brazil.
Rev. John M Lander, at home on leave.
Rev. R. C. Dickson, Capivary, Estado de S. Paulo, Brazil.
Rev. J. L. Bruce, Sao Paulo, Brazil.
Rev. E. E. Joiner, Rio de Janeiro, Brazil.

Central Mexico.

Rev. W. D. King, Avenida Balderas No. 3, City of Mexico, Mexico.
Rev. D. F. Watkins, D.D., Avenida Balderas No. 11, City of Mexico, Mexico.
Rev. George B. Winton, San Luis, Potosi, Mexico.
Rev. J R. Mood, San Luis, Potosi, Mex.
Rev. K. J. Yearwood, Monterey, Mexico.

Mexican Border.

Rev. D. W. Carter, San Antonio, Texas.
Rev. J. W. Grimes, Monterey, Mexico.

Northwest Mexico.

Rev. Samuel G. Kilgore, El Paso, Tex.
Rev. John F. Corbin, Nogales, Ariz.
Rev. Robert C. Elliott, Durango, Mex.
Rev. John C. Cavener, La Paz, Mexico.

New Mexico Conference.

Rev. W. D Robinson, El Paso, Texas.

Indian Mission.

Rev. A. C. Pickens, Ardmore, Ind. Ter.
Rev. C. F. Roberts, Norman, Ok Ter.
Rev. J. M. Gross, Oklahoma City, Ok. Ter.
Rev. N. F. Law, Atoka, Ind. Ter.
Rev. J. L. Keener, Antlers, Ind. Ter.
Rev. A. N. Averyt, Minco, Ind. Ter.
Rev. J. Y. Bryce, Checotah, Ind. Ter.
Rev. W. B. Austin, Muskogee, Ind. Ter.
Rev. C. M. Coppedge, Muskogee, Ind. Ter.

German Mission.

Rev. Jacob Kern, San Antonio, Texas.

Florida Conference.

Rev. C. A. Fulwood, Bartow, Fla.

Western Conference.

Rev. J. W. Faubion, Council Grove, Kan.
Rev. T. C. Downs, Hillsdale, Kansas.

Western Virginia Conference.

Rev. S. T. Mallory, Ravenswood, W. Va.
Rev. T. S. Wade, Clarksburg, W. Va
Rev. C. H. Dowell, Austed, W. Va.
Rev. E. S. McClung, Prestonburg, Ky.

Denver Conference.

Rev. W. H. Howard, Farmington, N. M.
Rev. J. A. Duncan, Denver, Col.
Rev. M. H. Neely, Trinidad, Col.

Montana Conference.

Rev. R. H. Shaeffer, Helena, Mont.
Rev. W. O. Waggoner, Stevensville, Mont.

Columbia Conference.

Rev. H. S. Shangle, Oakland, Oregon.
Rev. D. C. McFarland, Albany, Oregon.

East Columbia Conference.

Rev. R. B. Swift, Spokane Falls, Wash.
Rev. M.V. Howard, Walla Walla, Wash.
Rev. E. G Michael, Baker City, Ore.

Pacific Conference.

Rev. Samuel Brown, San Jose, Cal.
Rev. W. P. Andrews, Chico, Cal.
Rev. C. O. Steele, Santa Rosa, Cal.
Rev. H. C. Christian, Fresno, Cal.
Rev. W. F. Coffin, Modesto, Cal.

Los Angeles Conference.

Rev. W. E. Vaughan, Phœnix, Arizona.
Rev. Q. A. Oats, Lompoc, Cal.
Rev. T. J. Duncan, Los Angeles, Cal.

Northwest Texas Conference.

Rev. M. K. Little, Vernon, Texas.

West Texas Conference.

Rev. A. E. Rector, San Antonio, Texas.

NAMES AND ADDRESSES OF MISSIONARIES

EMPLOYED BY THE WOMAN'S MISSIONARY SOCIETY.

MISSIONARIES.	POST OFFICE	FORMER RESIDENCE
Miss Lochie Rankin	Shanghai, China. Box 143.	Milan, Tenn.
Miss M. H. Watts	Piracicaba, Brazil	Louisville, Ky.
Miss Rebecca Toland	San Luis Potosi, Mexico	Chappell Hill, Texas.
Miss Nannie E. Holding	Laredo, Texas. Box 98	Somerset, Ky.
Miss Laura A. Hagood	At home	Atlanta, Ga.
Miss Jennie M. Atkinson	At home	Rock Mills, Ala.
Miss Mary W. Bruce	At home	Plattsburg, Mo.
Mrs. J. P. Campbell	Soochow, China	Los Angeles, Cal.
Miss Bettie Hughes	Shanghai, China	Meridian, Miss.
Miss Lelia Roberts	Saltillo, Mexico	Palo Alto, Texas.
Miss Augusta V. Wilson	Chihuahua, Mexico	Charlestown, W. Va.
Miss Mattie Dorsey	Chihuahua, Mexico	Charlestown, W. Va.
Miss Lizzie Wilson	Laredo, Texas	Newport, Ky.
Mrs. A. E. McClendon	Laredo, Texas	West Point, Ga.
Miss Ellie B. Tydings	Durango, Mexico	Anthony, Fla.
Miss Lula Ross	Juiz de Fora, State Minas Geraes, Brazil, S. A.	Greensboro, Ala.
Miss Sallie M. Philips	Piracicaba, State Sao Paulo, Brazil, S. A.	Homer, La.
Miss May L. Smithey	Shanghai, China	Jetersville, Va.
Miss Helen L. Richardson	Shanghai, China	St. Louis, Mo.
Miss Mary Turner	Durango, Mexico	Sharpsburg, Ky.
Miss Lucy Harper	San Luis Potosi, Mexico	Georgetown, Texas.
Miss Kate P. Fannin	Laredo, Texas	Bluntstown, Fla.
Miss Kate C. McFarren	Durango, Mexico	Durango, Mexico.
Miss Alice G. Waters	Soochow, China	Murray, Ky.
Miss Martha Pyles	Soochow, China	Roscoe, Mo.
Miss Minnie Bomar	Shanghai, China	Marshall, Texas.
Miss Sue P. Blake	Soochow, China	Miccosukee, Fla.
Mrs. Julia Gaither	Shanghai, China	Oxford, Ga.
Miss Emma Gary	Soochow, China	Royston, Ga.
Miss Sallie B. Reynolds	Shanghai, China	Columbia, S. C.
Miss Alice Moore	Piracicaba, State Sao Paulo, Brazil, S. A.	Oxford, Ga.
Miss Susan Littlejohn	Juiz de Fora, State Minas Geraes, Brazil, S. A.	Pacolet, S. C.
Miss Amelia Elerding	Caixa, 384 Rio de Janeiro, Brazil, S. A.	Naperville, Ill.
Miss Delia Holding	Laredo, Texas	Somerset, Ky.
Miss Bessie Moore	Juiz de Fora, State Minas Geraes, Brazil, S. A.	Savannah, Tenn.
Miss Clara Steger	Shanghai, China	Mountain Grove, Mo.
Miss Ella Coffey	Shanghai, China	Long Mountain, Va.
Miss Layona Glenn	Piracicaba, State Sao Paulo, Brazil, S. A	Conyers, Ga.
Miss Esther Case	Saltillo, Mexico	Batesville, Ark.

DIRECTORY OF OUR CONNECTIONAL OFFICERS.

Bishop J. C. Keener	Carrollton	Louisiana.
Bishop A. W. Wilson	Baltimore, (2412 Madison av.)	Maryland.
Bishop J. C. Granbery	Ashland	Virginia.
Bishop R. K. Hargrove	Nashville, (West End)	Tennessee.
Bishop W. W. Duncan	Spartanburg	South Carolina
Bishop C. B. Galloway	Jackson	Mississippi.
Bishop E. R. Hendrix	Kansas City	Missouri.
Bishop J. S. Key	Sherman	Texas.
Bishop A. G. Haygood	Oxford	Georgia.
Bishop O. P. Fitzgerald	San Francisco	California.
Rev. J. D. Barbee, D. D	Book Agent	Nashville.
D. M. Smith	Book Agent	Nashville.
Rev. E. E. Hoss, D D	Editor *Advocate*	Nashville.
Rev. S. A. Stell, D.D.	League Secretary and Editor	Nashville.
Rev. W. D. Kirkland, D. D	Sunday-School Editor	Nashville.
Rev. J. J. Tigert, D.D., LL.D	Book Editor	Nashville.
Rev. H. C. Morrison, D D	Missionary Secretary	Nashville.
Rev. W. R. Lambuth, M.D.	Missionary Secretary	Nashville.
T. B. Holt	Missionary Treasurer	Nashville.

Centenary Female College.

A HOLSTON SCHOOL.

The brightest, happiest, cheeriest, most harmonious, animated, gladsome school in all the Southland.

Our girls are a jolly set.

Our teachers are a jovial company.

What fun we have together.

WORK? O yes, we are noted for the thorough work we do. No college does better and more work than we. This is the result of our fun and frolic. Our girls play their best and work their best.

Our teachers exert themselves to amuse and entertain as well as instruct.

No dull "all work and no play" routine here.

A merry school.

A studious school.

THE Holston School.

D. SULLINS, President,

SEND FOR CATALOGUE. **CLEVELAND, TENN.**

HAYNES BROTHERS,

SADDLERY,

KNOXVILLE, TENN.

THE HOLSTON METHODIST

ORGAN OF

The Holston Conference, M. E. Church, South.

Published at Knoxville, Tenn.,

IS a rattling good paper. Do you take it? If not, better subscribe. It will help you to be religious. Try it a while. Price per year, $1.50.

Address

O. W. PATTON, Publisher,

712 Gay Street. KNOXVILLE, TENN.

McARTHUR MUSIC HOUSE,

KNOXVILLE, TENN.

The Leading Music House in East Tennessee and South-western Virginia.

PIANOS AND ORGANS.

Church Organs a Specialty. In Pipe and Reed Organs we are the leaders.

We give lowest prices and easiest terms. Call on or write us before buying.

OGDEN BROS. & CO.

School Books, Wholesale and Retail

TYPEWRITER SUPPLIES,

WEDDING INVITATIONS.

PRINTERS AND BINDERS.

506 Gay Street, Knoxville, Tenn.

MATT. NESSELER,

SUCCESSOR TO

Queen City Engraving Co.

SECOND FLOOR, OPPOSITE CUSTOM HOUSE,

323½ W. CLINCH ST.

Telephone 377. **KNOXVILLE, TENN.**

CHEAP CUTS For Newspaper Illustration and Advertising.

FINE CUTS For Books, Pamphlets, Cards, Labels, Letter Heads, Catalogues, Etc. All kinds of Draughting, Patent Office Drawings, and Blue Printing a specialty.

Correspondence solicited. Send photo or sketch for estimates.

BEST MADE. **BEST FITTING.**

Most Fashionable Clothing and Overcoats.

THE MANHATTAN SHIRTS,

THE JOHN B. STETSON HATS,

Always on hand. We do a strictly honorable upright business twelve months of the year.

Mail orders solicited, we will give them prompt attention.

CARRIGER & HOLMES,

RELIABLE CLOTHIERS,

MORRISTOWN, - - - TENN.

D. R. MAYO,

Seedsman,

Clover Seed, Timothy, Orchard Grass, Blue Grass, Hungarian, German Millet, Red Top, Onion Sets, Potatoes, Oats, Lawn Grass, High Grade Fertilizer, Poultry Supplies.

Selected Garden Seed, by the Paper, Pound or Bushel.

715 Gay St., S., KNOXVILLE, TENN.

GLENN & CO.

JEWELERS,

Main Street, - MORRISTOWN, TENN.

Full line of Watches, Clocks and Jewelry. Watch repairing by experienced workmen and fully warranted.

THE STAFF OF LIFE.

With the BEST EQUIPPED MILLS in the State, located in the heart of the East Tennessee valley, which produces the finest winter wheat in the world, we are manufacturing and turning out the **BEST FLOUR** known to the trade. For STRENGTH, COLOR and BAKING QUALITIES, we can furnish you a Flour unsurpassed by the product of any mill on the American continent.

To merchants and dealers we offer strong inducements for CASH TRADE. Prices on FLOUR, CORN MEAL, BRAN and SHORTS we always make RIGHT.

A trial order solicited.

THE MORRISTOWN MILLS,

MORRISTOWN, TENN.

EMORY and HENRY COLLEGE.

FOUNDED 1837.

This Institution is yours by inheritance from your fathers. She asks the privilege of educating your son that she may honor God and bless humanity through him. If you must economize, or remain uneducated, we will give you a plan. No college of like grade can educate you at less expense.

For Catalogue or information, address

R. G. WATERHOUSE,

Emory, Va.

The Knoxville Tribune.

NO. 8719. KNOXVILLE, TENN., SUNDAY MORNING, AUGUST 17, 1884. FIVE CENTS.

LEFT IN MID-AIR

Tariff Bill Sent to Failed Down Twice a Series

SENATOR ALLISON AS IT STANDS

It is Now Either the Dawes Bill or Schedule Law

Immediate Look to the House for Such Legislation.

Special Correspondence Tribune.

MOST CRUEL MOVE

Will be the Exercise of Officers Did in Hong Chang.

MANY ARE ABOUT STARVED

And Certain I Day to Cast Thousands Away.

Five Thousand Poor Women and Children Said Out.

Statements as Reported Outside Whose Out on Stage.

DOWN THREE PEGS

Did the Recovery of Chinese Ice Did in Hong Chang.

HE TOOK HIS TRIAL ON OAT

And Then Regretted Bits of His Property Product.

Special Correspondence Tribune.

VIEWS OF CLEWS

The Recovery of the Relief Indian Improvement.

THE WORST HAS YEN SEEN

And the Foundation is to Bring the Other Way.

Tariff Revenue Continues to Keep Down Revenue.

The Probability of Further Indian Business Conditions.

NOT AT THE LEAGUES

MOBILED WITH THE MEDIAN.

ARRIVING AT THE CHICAGO.

NEXT BEFORE THE DRAWER.

TO SEE THE EPIDEMIC WORK

FATAL BLAZE IN CHAIR.

AUTHORS DETAILS IT.

TO THE FIFTEENTH WARD STAND.

NOT AT THE FIGHT BAR

The Tribune of the People. Read by everybody.
Seven days a week.
It lives in the present, labors for the future, and
the face is always toward the morning
It is the champion of Knoxville's prosperity and
East Tennessee's progress.
It goes for fifteen cents a week, five dollars
a quarter, and eight dollars a year.

Two Medals and a Diploma, covering nearly every branch of the photopraphic art, were awarded McCrary & Branson, of Knoxville, Tenn., at the National Photographers' Association of America, held in St. Louis last July, the only photographers in the South receiving a medal; and, also a Gold Medal at the World's Fair Photographic Convention.

McCRARY & BRANSON,

ARE THE

LEADING PHOTOGRAPHERS

IN THE CITY.

CRAYON, PASTEL and OIL PORTRAITS

ARE A SPECIALTY WITH THEM.

In fact they do all kinds of Copying. They are also dealers in Photographers' Supplies, Art Materials, Pictures in Water Color, Pastel, Etching, etc., as well as an immense stock of picture frame mouldings. We are prepared to make frames and mats to suit any style of pictures.

McCRARY & BRANSON,

604 S. GAY STREET,

KNOXVILLE, TENN.

Greer Machinery Co.

WHOLESALE MACHINERY,

Agricultural Implements, Wagons, Buggies, Commercial Fertilizers, Etc.

312 and 314 Jackson St., KNOXVILLE, TENN.

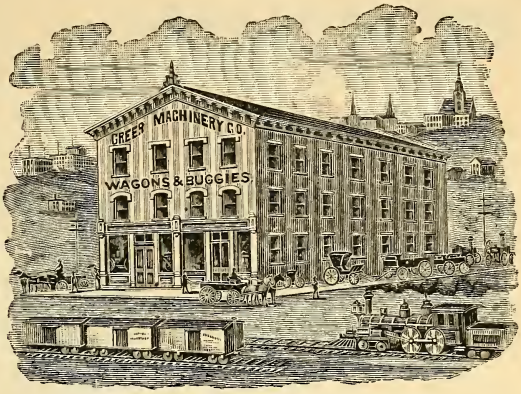

$3.25 SELF-PRONOUNCING $3.25

Teachers' Bible

THE ONLY PRONOUNCING TEACHERS' BIBLE IN THE WORLD.

It contains 430 pages of *Helps to the Study of the Bible*, making a total of 1,461 pages: Concordance with over *40,000* references. Index to persons and places. **16,000** references. *Self-pronouncing Dictionary of Proper Names;* Exhaustive Articles on Biblical History, Geography, Topography, Natural History, Ethnology, Botany, Chronology, Music, and Poetry; A Complete Harmony of the Gospels, Tables of Parables, Miracles, Prophecies, Prayers, Money, Weights and Measures, Jewish Sects and Orders, etc. **Twelve Full-page Maps in Colors. 4,000 Questions** and **Answers** on the Old and New Testaments. This is the **only** Teachers' Bible that has this feature.

We propose to furnish this Bible until after Holidays, bound in French Seal, Divinity Circuit, Round Corners, Gilt Edge, Patent Index, regular price $6, for **only $3.25, postpaid.** Minion Type, clear, bold. Size of book 5x7¾, and 1½ inches thick. Remarkably low price. Order now.

Southwestern Publishing House,

153 and 155 N. Spruce St., Nashville, Tenn.

C. P. ROWE,

Marble and Granite Worker,

MORRISTOWN, TENN.

Stubborn Coughs and Colds yield promptly to the healing and curative properties of **Dr. Jayne's Expectorant.** It loosens and promotes the expectoration of irritating matter,—mitigates much pain and distress, and checks inflammation.

Rev. T. A. Fernley, D. D., Cor. Secretary Philadelphia Sabbath Association, writes from Phila., Pa., April 28, 1892:

I want the privilege to say what for years I have felt my duty to say, namely, that from experience in my own family and observation in a large circle of friends, I have a deep and abiding conviction of the value of Dr. D. Jayne's family medicines. They are too widely and favorably known to require words of commendation from me, but I am satisfied that Dr. Jayne's Sanative Pills, together with Dr. Jayne's Expectorant, regularly taken, will ward off many diseases that flesh is heir to. I have used them in the times of "La Grippe," and found them a *sovereign remedy.* I only speak of what I know, not as a professional, but as a practical observer. What I have felt and seen with confidence I tell. Accept my best wishes and unasked note.

Prepared only by Dr. D. Jayne & Son, Philadelphia, Pa.

For Sale by Druggists generally.

C. C. SULLINS & CO.

SHIPPERS OF

Bituminous and Anthracite Coal,

KNOXVILLE, TENN.

SALES AGENTS FOR

Jellico, Coal Creek and Reliance Soft Coal.

Philadelphia and Reading Anthracite Coal.

Pocahontas Coke.

25 per cent. Saved

On every Watch bought from

W. S. FINLEY,

THE PEOPLE'S JEWELER

131 Gay Street,

KNOXVILLE, TENN.

If you are in need of anything of that kind don't fail to call on him or write for prices. Watches will be sent on application to any address C. O. D. with privilege of examining before paying, and if not perfectly satisfactory in quality and price, may be returned without any expense to the would-be purchaser. Special attention given to fine Watch, Clock and Jewelry repairing.

C R. LOVE & CO.

404 and 406 WEST JACKSON STREET,

KNOXVILLE, TENN.

PIANOS AND ORGANS

Best Quality, Reasonable Prices and Terms.

FOR THE HOLIDAYS.

The best place to buy your CONFECTIONERIES for the approaching holidays, and where you find a large assortment, is at

PETER KERN'S,

1 and 3 Market Square. **KNOXVILLE, TENN.**

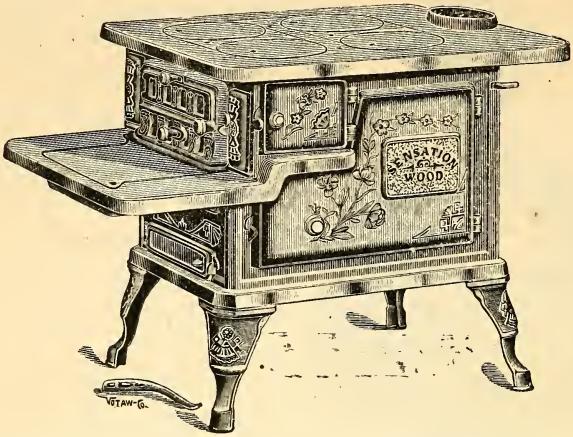

This large and heavy No. 8 Cook Stove burns wood two feet long, and has a nineteen-inch oven. Price, with thirty-four pieces of ware, f. o. b. cars here, $13.00. Buy one and you will be agreeably surprised. Satisfaction Guaranteed.

JOHN CRUZE,

Box 247. No. 419 Gay Street. KNOXVILLE, TENN.

A. L. Brandau. E. M. Kennedy. Y. W. Casteel.

BRANDAU, KENNEDY & CASTEEL,

Dealers in Men's, Youths' and Boys'

Clothing and Furnishing Goods,

From best known Foreign and Domestic Manufacturers.

KNOXVILLE, TENN.

TELEPHONE 325. Mail Orders Receive Prompt and Careful Attention.

Plymouth Rock Pants Co.

427 GAY STREET,

KNOXVILLE, - TENN.

FINE PRINCE ALBERT SUITS A SPECIALTY.

We have as nice a line of Broad Cloths, Worsteds, Doe Skin and Tricots as can be found in the city.

SPECIAL PRICES TO MINISTERS.

SATISFACTION GUARANTEED.

PLYMOUTH ROCK PANTS CO.

427 GAY STREET,

KNOXVILLE, = TENN.

C. E. CASTLEBERRY, Manager.

A CONCLUDING WORD.

The "Annual" is again on your table, and craves your kindest treatment. If it contains no errors, then the Millerites may get their white garments ready for the millennial dawn. The publisher has endeavored to make some improvements, at the cost of much extra labor, and a good many dollars that might have gone into his own pocket as profit. If you appreciate the result, he will smile in serene contentment, and keep his eyes open for something better next time. The "Annual" must be made a reference book that will go like the proverbial hot cakes. You help to furnish the butter.

Now please remember this: each preacher will be expected to remit to the publisher, or to pay to Joint Board next fall, fifteen cents for each copy received. If he fails to sell all within a reasonable length of time, he may notify the aforesaid publisher, who will direct where to send them, and give proper credit for every copy thus disposed of. Bear constantly in mind that the money you paid at Abingdon was for last year's edition. If this plan don't suit you, wait until we get to Tazewell, and then jump on the Conference for adopting it.

Truly yours,

J. A. BURROW,
Secretary and Publisher.

INDEX.

	PAGE
Appointments	33-37
Bible Cause (Report)	45
Books and Periodicals (Report)	51
Chronological Roll of Members	4-5
Church Extension (Report)	46
Church Property (Report)	53
Conference Boards and Committees	81
Directory of Members	78-81
Directory of Missionaries (Parent Board)	82
Directory of Missionaries (Woman's Board)	83
Directory of Connectional Officers	83
District Conference Records	52
Education (Report of Board)	41
Finance (Report of Joint Board)	39
Journal of Proceedings	8-28
Lay Delegates	5
Memoirs	54-60
Minute Questions	29
Missions (Report of Board)	48
Our Sainted Dead	6-7
Plan of Episcopal Visitation	3
Sessions of Holston Conference	2
Sessions of General Conference	3
State of the Church (Report)	47
Statistics—Members, etc.	61-64
Statistics—Support of Ministry	66-73
Statistics—Sunday-schools	74-77
Sunday-school (Report of Board)	38
Temperance (Report)	51

6313-22